Maison Blanc
ESTABLISHED 1900
FRENCH CLEANERS and DYERS
Ladies' and Gents' Tailoring
21 Magnolia Ave. 'Phone 77-Green
Headquarters: New York London Paris

DAILY NEWS
THE DAYTONA

TODAY
New Daytona Theatre
Simple Simon Musical Comedy Co.
"Always the Best Show at the New Daytona." (See Ad on Last Page.)

VOLUME 11, NO. 125. DAYTONA, FLORIDA, TUESDAY, JANUARY 5, 1915. PRICE FIVE CENTS

THE QUALITY STORE
Make Our Store Your Store
Relatives Everybody
In H Rowe & Co.
JEWELERS
DAYTONA, FLORIDA

The PRINCE GEORGE
DAYTONA'S LEADING HOTEL
Every Room Electrically Lighted, Steam Heated and equipped with Hot and Cold Running Water. Elevator Service
HILYARD & HOLROYD, PROPRIETORS

Dr. BOHANNON'S HOSPITAL and SANITARIUM
First Avenue, Daytona, Fla.
26 large airy rooms, newly furnished and fitted throughout with all hospital conveniences. Thoroughly equipped operating room on second floor. For terms address
Phone 181 C. C. BOHANNON, M.D.

O. S. BURNETT
MERCHANT TAILOR.
Steam and Dry Cleaning.
Phone 111-Green. 30 S. Beach St.

ALSATIAN HILLS RUN CRIMSON WITH BLOOD

STEINBACH DESTROYED BY FRENCH ARTILLERY; MOUNTAINS TREMBLING

PARIS, JAN. 5.—THE GREAT BATTLE LINE NOW STRETCHES 370 MILES FROM THE NORTH SEA TO SEPT, ON THE BORDER OF SWITZERLAND. GERMAN ONSLAUGHTS EAST OF CERNAY MADE IN AN ATTEMPT TO RECAPTURE LOST GROUND WERE REPULSED.

STEINBACH HAS BEEN DESTROYED BY FRENCH ARTILLERY, AND THE FRENCH ARE NOW BENDING THEIR ENERGIES TO CAPTURE SENNHEIM, THE RAILROAD KEY TO MULHAUSEN. A MOTORIST, WHO HAS JUST ARRIVED FROM THE BATTLE SCENE, SAYS THE MOUNTAINS IN THE VICINITY OF STEINBACH ARE TREMBLING WITH THE ROAR OF MONSTER GUNS, AND THAT THE HILLS ARE RUNNING RED WITH BLOOD. THE VALLEYS IN THE TERRITORY ARE FILLED WITH RUINED COTTAGES.

BRITISH WARSHIPS ARE AGAIN BOMBARDING THE BELGIAN COAST, AND THE WATER TOWER AT ZEEBRUGGE HAS BEEN DESTROYED. TERRIFIC ARTILLERY DUELS ALONG THE AISNE, IN EAST ARGENS, AND ON THE HEIGHTS OF THE MUESE CONTINUE NIGHT AND DAY.

PARIS, JAN. 5.—DETAILS OF THE SIX-DAYS' BATTLE FOR THE POSSESSION OF STEINBACH IN UPPER ALSACE, SHOW THAT IT RANKS WITH THE BATTLE OF THE YSER IN FEROCITY. A FRENCH CORRESPONDENT DECLARES THE GERMANS PLACED WOMEN AND CHILDREN IN THE FRONT RANKS SO THE FRENCH COULD NOT FIRE ON THEM. THE FRENCH CAPTURED THE POSITION AT THE POINT OF THE BAYONET.

PARIS, JAN. 5 (Official).—FRENCH INFANTRY ATTACKS RESUMED IN BELGIUM RESULTED SUCCESSFULLY IN THE SAND DUNES AROUND NIEUPORT. IN THE VICINITY OF ST. GEORGES THE FRENCH HAVE MADE GAINS OF 200 TO 300 YARDS, CAPTURING PART OF THE ENEMY'S TRENCHES. THE LATTER BLEW UP A FRENCH TRENCH NEAR THE LILLE HIGHWAY, BUT LATER OUR MEN RECAPTURED THE TRENCH.

"FLORENCE OVENS"
Produce in every housewife what is known as a Joy Germ, and when used with our only REVONOC Oil Stove, liberates an effervescence commonly known as contentment.
Gruber-Morris Hardware Co.
If you don't trade with us we both lose money

KAISER'S CRUISER SANK FOUR OF ALLIES' SHIPS

LAS PALMAS, CANARY ISLANDS, JAN. 5.—CONTINUING ITS DARING RAIDS THE GERMAN CRUISER KRONPRINZ WILHELM HAS SUNK FOUR MORE OF THE ALLIES' MERCHANTMEN. THEY ARE THE BELLEVUE, THE MONTAGEL, THE BRETAGNE AND THE UNION. ALL OF THE CREWS OF THE SEVERAL VESSELS WERE BROUGHT HERE.

GERMAN AIRMEN RAID BRITISH.

BERLIN, Jan. 5.—This afternoon's official announcement says German aviators successfully raided the British ammunition storehouses at Hosenael and Couderkerque, near Dunkirk. One hundred British soldiers were killed and the ammunition and the outskirts of the villages were fired. Progress by the Germans west of Warsaw is reported.

PORTUGAL'S SOLDIERS FIGHT GERMAN TROOPS

LISBON, JAN. 5.—IT HAS BEEN UNOFFICIALLY ANNOUNCED HERE THAT PORTUGUESE TROOPS HAVE ENGAGED THE GERMAN TROOPS AT ANGOLA, WEST AFRICA. THIS UNQUESTIONABLY ALIGNS THE KINGDOM OF PORTUGAL WITH THE ALLIES.

THINK WARSAW IS IMPREGNABLE.

LONDON, Jan. 5.—It is reported here that 5,000,000 Russian soldiers have passed through Warsaw westward and southward. Surrounded by immense field fortifications it is now believed that Warsaw is impregnable, and that the Germans stand no show whatever to reach the city.

U. S. WOULD CERTIFY NEUTRAL CARGOES.

WASHINGTON, Jan. 5.—Treasury officials are today preparing a circular urging American exporters to co-operate with the government in a plan to certify the cargoes of neutral ships. The suggestion was adopted as a result of a point involved in the protest of the United States to Great Britain against the latter's interference with American shipping.

ITALIANS DEFEND ALBANIAN TOWN.

ROME, Jan. 5.—Italian marines landed at Durazzo, Albania, last night and are now holding the city to prevent its capture and looting by Mussulmen insurgents. Members of the various legations there are refugees on Italian warships.

Palatial Clarendon Opens Today

The usual salute of 13 guns marked the formal opening of the Hotel Clarendon at Seabreeze at noon today, and the flags were hoisted to the breeze. Many guests were registered at the opening. The Clarendon will this year, as usual be under the personal direction of President E. L. Porter, with C. J. Root as assistant manager.

The opening dinner and ball will be held Saturday evening.

ELECTION ON ROAD BOND ISSUE MAY BE ORDERED

PETITION PRESENTED TO COMMISSIONERS

PROPOSED TO EXPEND $350,000 ON 25 MILES OF BRICK OR CONCRETE ROADS IN THIS VICINITY.

That the registered voters who are freeholders in commissioner district No. 4 generally known as the Daytona district, may soon have an opportunity to say whether or not the district shall issue bonds in the sum of $350,000 for the purpose of building brick or concrete roads, seems evident from the petition filed with the board of county commissioners in session at DeLand Tuesday morning. The petition was referred to the attorneys for the board to pass upon its legality, and if found in proper form the election will probably be ordered at the February meeting of the board.

The proposed bond issue contemplates the expenditure of about $14,000 per mile for brick or concrete roads for a distance of about 25 miles.

The roads contemplated are from Port Orange along Ridgewood avenue to the south limits of the city of Daytona; thence easterly along South street to the west line of Beach street; thence northerly along Beach street, a width of 50 feet, to the north line of Fairview avenue; thence westerly along what is known as Beach street, North, thence along the present Or-

(Continued on Page Five.)

MALEY BOULEVARD GRADE COMPLETED

ROAD SUPERINTENDENT BRADSHAW REPORTS ROAD FROM DAYTONA BEACH SOUTH ON PENINSULA READY FOR SHELL.

The grading of Maley boulevard, named in honor of County Commissioner Jerome D. Maley, running from south limits of the town of Daytona Beach south to the east end of the Port Orange bridge, has been completed, according to the report of Road superintendent Bradshaw, submitted at the meeting of the board of county commissioners in session at DeLand Monday afternoon. The road is now ready to be shelled.

The road superintendent reported that 42 convicts are now engaged on road work.

During the past month 340 yards of culvert were spread at Allandale.

924 AUTOMOBILE LICENSES ISSUED

OF THIS NUMBER 772 ARE FOR PRIVATE CARS AND 152 FOR CARS FOR HIRE—$5,390 TOTAL AMOUNT COLLECTED.

Tax Collector D. P. Smith has thus far this tax year issued 924 licenses for automobiles. Of this number 152 are for cars used for the purpose of transporting passengers for hire, and 772 for cars are for private use.

During the month of December $1,846 was collected from automobile licenses; in November $172, and in October $1,371, making a total of $3,390 so far this year collected from this source.

Carl Sholts, who had been at home for the holidays, departed Sunday on his return to the Cheshire school, Cheshire, Conn.

M. M. BOND HEADS BOARD OF COUNTY COMMISSIONERS

LAKE HELEN MEMBER ONLY CHANGE IN THE PERSONNEL OF BOARD THIS YEAR—FIRST MEETING TODAY.

The "old" board of county commissioners met in DeLand Monday evening and the "new" board held its first session Tuesday. The only change in the board is the succeeding of Dr. G. W. Fisher, of DeLand, by Maynard M. Bond, of Lake Helen. All the balance of the board remains the same as in the past two years.

At the session Tuesday morning Mr. Bond was unanimously elected chairman for the ensuing two years. The board as now comprised is: M. M. Bond, chairman; J. D. Maley, Thos. J. Murray, Lelloy Harden and J. G. Cade.

UNION MEETING TONIGHT IN CONGREGATIONAL CHURCH

The union meeting of the week of prayer tonight will be held in the Congregational church at 7:30 o'clock, and will be in charge of the pastor of that church, Rev. W. J. Irwin. Everybody is invited to attend the meeting.

ANNUAL MEETING AND ELECTION OF OFFICERS

The annual meeting and election of officers of the Halifax River Yacht club will be held at the club house at 7:30 Wednesday evening, January 13th.

Hankins says:
The Conklin fountain pen will give satisfaction. Let us demonstrate it to you.
Hankins Drug Co.
THREE STORES

Maison Blanc
ESTABLISHED 1892
FRENCH CLEANERS and DYERS
Ladies' and Gents' Tailoring
21 Magnolia Ave. 'Phone 77-Green
Headquarters: New York-London-Paris

DAILY NEWS
THE DAYTONA

TODAY
New Daytona Theatre
Simple Simon Musical Comedy Co.
"Always the Best Show at the New Daytona." (See Ad on Last Page.)

VOLUME 11, NO. 125. DAYTONA, FLORIDA, TUESDAY, JANUARY 5, 1915. PRICE FIVE CENTS

THE QUALITY STORE
Make Our Store Your Store
Reference Everybody
L. H. Rowe & Co.
JEWELERS
DAYTONA, FLORIDA

The PRINCE GEORGE
DAYTONA'S LEADING HOTEL
Every Room Electrically Lighted, Steam Heated and equipped with Hot and Cold Running Water. Elevator Service
HILYARD & HOLROYD, PROPRIETORS

Dr. BOHANNON'S HOSPITAL and SANITARIUM
First Avenue, Daytona, Fla.
26 large airy rooms, newly furnished and fitted throughout with all hospital conveniences. Thoroughly equipped operating room on second floor. For terms address
Phone 181 C. C. BOHANNON, M.D.

O. S. BURNETT
MERCHANT TAILOR.
Steam and Dry Cleaning.
Phone 111-Green. 30 S. Beach St.

ALSATIAN HILLS RUN CRIMSON WITH BLOOD

STEINBACH DESTROYED BY FRENCH ARTILLERY; MOUNTAINS TREMBLING

PARIS, JAN. 5.—THE GREAT BATTLE LINE NOW STRETCHES 370 MILES FROM THE NORTH SEA TO SEPT, ON THE BORDER OF SWITZERLAND. GERMAN ONSLAUGHTS EAST OF CERNAY MADE IN AN ATTEMPT TO RECAPTURE LOST GROUND WERE REPULSED.

STEINBACH HAS BEEN DESTROYED BY FRENCH ARTILLERY, AND THE FRENCH ARE NOW BENDING THEIR ENERGIES TO CAPTURE SENNHEIM, THE RAILROAD KEY TO MULHAUSEN. A MOTORIST, WHO HAS JUST ARRIVED FROM THE BATTLE SCENE, SAYS THE MOUNTAINS IN THE VICINITY OF STEINBACH ARE TREMBLING WITH THE ROAR OF MONSTER GUNS, AND THAT THE HILLS ARE RUNNING RED WITH BLOOD. THE VALLEYS IN THE TERRITORY ARE FILLED WITH RUINED COTTAGES.

BRITISH WARSHIPS ARE AGAIN BOMBARDING THE BELGIAN COAST, AND THE WATER TOWER AT ZEEBRUGGE HAS BEEN DESTROYED. TERRIFIC ARTILLERY DUELS ALONG THE AISNE, IN EAST AMIENS, AND ON THE HEIGHTS OF THE MUESE CONTINUE NIGHT AND DAY.

PARIS, JAN. 5.—DETAILS OF THE SIX-DAYS' BATTLE FOR THE POSSESSION OF STEINBACH ,IN UPPER ALSACE, SHOW THAT IT RANKS WITH THE BATTLE OF THE YSER IN FEROCITY. A FRENCH CORRESPONDENT DECLARES THE GERMANS PLACED WOMEN AND CHILDREN IN THE FRONT RANKS SO THE FRENCH COULD NOT FIRE ON THEM. THE FRENCH CAPTURED THE POSITION AT THE POINT OF THE BAYONET .

PARIS, JAN. 5 (Official).—FRENCH INFANTRY ATTACKS RESUMED IN BELGIUM RESULTED SUCCESSFULLY IN THE SAND DUNES AROUND NIEUPORT. IN THE VICINITY OF ST. GEORGES THE FRENCH HAVE MADE GAINS OF 200 TO 300 YARDS, CAPTURING PART OF THE ENEMY'S TRENCHES. THE LATTER BLEW UP A FRENCH TRENCH NEAR THE LILLE HIGHWAY, BUT LATER OUR MEN RECAPTURED THE TRENCH.

"FLORENCE OVENS"
Produce in every housewife what is known as a Joy Germ, and when used with our only REVONOC Oil Stove, liberates an effervescence commonly known as contentment.
Gruber-Morris Hardware Co.
If you don't trade with us we both lose money

KAISER'S CRUISER SANK FOUR OF ALLIES' SHIPS

LAS PALMAS, CANARY ISLANDS, JAN. 5.—CONTINUING ITS DARING RAIDS THE GERMAN CRUISER KRONPRINZ WILHELM HAS SUNK FOUR MORE OF THE ALLIES' MERCHANTMEN. THEY ARE THE BELLEVUE, THE MONTAGEL, THE BRETAGNE ,AND THE UNION. ALL OF THE CREWS OF THE SEVERAL VESSELS WERE BROUGHT HERE.

GERMAN AIRMEN RAID BRITISH.

BERLIN, Jan. 5.—This afternoon's official announcement says German aviators successfully raided the British ammunition storehouses at Roseanael and Couderkerque, near Dunkirk. One hundred British soldiers were killed and the ammunition and the outskirts of the villages were fired. Progress by the Germans west of Warsaw is reported.

PORTUGAL'S SOLDIERS FIGHT GERMAN TROOPS

LISBON, JAN. 5.—IT HAS BEEN UNOFFICIALLY ANNOUNCED HERE THAT PORTUGUESE TROOPS HAVE ENGAGED THE GERMAN TROOPS AT ANGOLA, WEST AFRICA. THIS UNQUESTIONABLY ALIGNS THE KINGDOM OF PORTUGAL WITH THE ALLIES.

THINK WARSAW IS IMPREGNABLE.

LONDON, Jan. 5.—It is reported here that 5,000,000 Russian soldiers have passed through Warsaw westward and southward. Surrounded by immense field fortifications it is now believed that Warsaw is impregnable, and that the Germans stand no show whatever to reach the city.

U. S. WOULD CERTIFY NEUTRAL CARGOES.

WASHINGTON, Jan. 5.—Treasury officials are today preparing a circular urging American exporters to co-operate with the government in a plan to certify the cargoes of neutral ships. The suggestion was adopted as a result of a point involved in the protest of the United States to Great Britain against the latter's interference with American shipping.

ITALIANS DEFEND ALBANIAN TOWN.

ROME, Jan. 5.—Italian marines landed at Durazzo, Albania, last night and are now holding the city to prevent its capture and looting by Mussulmen insurgents. Members of the various legations there are refugees on Italian warships.

Palatial Clarendon Opens Today

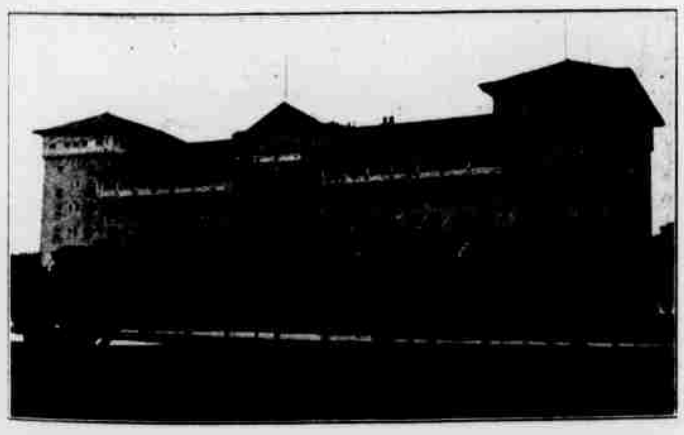

The usual salute of 13 guns marked the formal opening of the Hotel Clarendon at Seabreeze at noon today, and the flags were hoisted to the breeze. Fifteen guests were registered at the opening. The Clarendon will this year, as usual be under the personal direction of President E. L. Potter, with C. J. Root as assistant manager.

The opening dinner and ball will be held Saturday evening.

ELECTION ON ROAD BOND ISSUE MAY BE ORDERED

PETITION PRESENTED TO COMMISSIONERS

PROPOSED TO EXPEND $350,000 ON 25 MILES OF BRICK OR CONCRETE ROADS IN THIS VICINITY.

That the registered votors who are freeholders in commissioner district No. 4 ,generally known as the Daytona district, may soon have an opportunity to say whether or not the district shall issue bonds in the sum of $350,000 for the purpose of building brick or concrete roads, seems evident from the petition filed with the board of county commissioners in session at DeLand Tuesday morning. The petition was referred to the attorneys for the board to pass upon its legality, and if found in proper form the election will probably be ordered at the February meeting of the board.

The proposed bond issue contemplates the expenditure of about $14,000 per mile for brick or concrete roads for a distance of about 25 miles.

The roads contemplated are from Port Orange along Ridgewood avenue to the south limits of the city of Daytona; thence easterly along South street to the west line of Beach street; thence northerly along Beach street, a width of 50 feet, to the north line of Fairview avenue; thence westerly along what is known as Beach street, North, thence along the present Or-

(Continued on Page Five.)

MALEY BOULEVARD GRADE COMPLETED

ROAD SUPERINTENDENT BRADSHAW REPORTS ROAD FROM DAYTONA BEACH SOUTH ON PENINSULA READY FOR SHELL.

The grading of Maley boulevard (named in honor of County Commissioner Jerome D. Maley), running from south limits of the town of Daytona Beach south to the east end of the Port Orange bridge, has been completed, according to the report of Road Superintendent Bradshaw, submitted at the meeting of the board of county commissioners in session at DeLand Monday afternoon. The road is now ready to be shelled.

The road superintendent reported that 63 convicts are now engaged on road work.

During the past month 840 yards of shell were spread at Allandale.

924 AUTOMOBILE LICENSES ISSUED

OF THIS NUMBER 772 ARE FOR PRIVATE CARS AND 152 FOR CARS FOR HIRE—$5,390 TOTAL AMOUNT COLLECTED.

Tax Collector D. P. Smith has thus far this tax year issued 924 licenses for automobiles. Of this number 152 are for cars used for the purpose of transporting passengers for hire, and 772 for cars are for private use.

During the month of December $1,446 was collected from automobile licenses; in November $572, and in October $3,371, making a total of $5,390 so far this year collected from this source.

Carl Sholtz, who had been at home for the holidays, departed Sunday on his return to the Cheshire school, Cheshire, Conn.

M. M. BOND HEADS BOARD OF COUNTY COMMISSIONERS

LAKE HELEN MEMBER ONLY CHANGE IN THE PERSONNEL OF BOARD THIS YEAR—FIRST MEETING TODAY.

The "old" board of county commissioners met in DeLand Monday evening and the "new" board held its first session Tuesday. The only change in the board is the succeeding of Dr. G. W. Fisher, of DeLand, by Maynard M. Bond, of Lake Helen. All the balance of the board remains the same as in the past two years.

At the session Tuesday morning Mr. Bond was unanimously elected chairman for the ensuing two years. The board as now comprised is: M. M. Bond, chairman; J. D. Maley, Thos. J. Murray, LeRoy Harden and J. G. Cade.

UNION MEETING TONIGHT IN CONGREGATIONAL CHURCH

The union meeting of the week of prayer tonight will be held in the Congregational church at 7:30 o'clock, and will be in charge of the pastor of that church, Rev. W. J. Drew. Everybody is invited to attend the meeting.

ANNUAL MEETING AND ELECTION OF OFFICERS

The annual meeting and election of officers of the Halifax River Yacht club will be held at the club house at 7:30 Wednesday evening, January 13th.

Hankins says:
The Conklin fountain pen will give satisfaction. Let us demonstrate it to you.
Hankins Drug Co.
THREE STORES

IF YOU CONTEMPLATE BUILDING A HOME OR MAKING ALTERATIONS OF ANY KIND IT WILL PAY YOU TO CONSULT THIS

BUILDER'S PAGE

FOR HERE YOU WILL FIND REPRESENTED ONLY PROGRESSIVE AND RESPONSIBLE FIRMS UPON WHICH YOU CAN FULLY RELY

GENERAL BUILDING CONTRACTORS

JACOB ESPEDAHL
ARCHITECT and BUILDER
Office and Shop
MAGNOLIA AVE. and FIRST ST.

W. E. STRAWN
GENERAL BUILDING CONTRACTOR
Plans and Specifications on Application.
Estimates Cheerfully Given.
PHONE 13 BLACK.

D. F. FUQUAY
Architect and Builder
DAYTONA BEACH.
PHONE 172 BLACK.
I Invite Consultation in Regard to Your Prospective Building.

S. H. GOVE
ARCHITECT and BUILDER
Bungalows a Specialty
TELEPHONE 89
ORANGE ISLAND PARK

INTERIOR DECORATING, Paperhanging and Painting
Ingrain work in any desired finish. Old furniture refinished and made as good as new. Our work is the best and our prices the cheapest.
Leave word at the Moreland, corner Ridgewood and Third avenues, and we will call and give estimates. Etc.
W. F. GIBBS

LUMBER, HARDWARE AND BUILDING SUPPLIES GENERALLY

McLANE LUMBER COMPANY
Yellow Pine Lumber, Cypress Lath and Shingles, Brick, Lime, Plaster and Cement.
Retail Yards:
SECOND AVE., DAYTONA.
BUTLER ST., SEABREEZE

BOND LUMBER CO.
Manufacturers of
ROUGH AND DRESSED PINE AND CYPRESS LUMBER
Laths, Shingles, Flooring, Ceiling, Brick, Neponset Shingles, Lime and Cement in Stock.
Office and Yards
East Coast Railway and Orange Avenue.
PHONE 83. R. J. MALBY, Mgr.

R. S. MALEY
HARDWARE
SASH, DOORS and BLINDS
PHONE 53.

Gruber-Morris Hardware Co.
Nothing but
Hardware
A Line of Completeness

For best quality of workmanship at lowest prices, consistent with prompt, reliable service, call on
C. NASH & SON
for all lines of
MECHANICAL SHEET METAL CONSTRUCTION.
DAYTONA, FLORIDA.
Oldest Established.
Tank Specialists

H. T. McCLELLAN
Rust Proof Screens
Combination Ladders
General Mill Work
Red Cedar Chests
We have the men, the machinery and the "know how."
PHONE 123 BLUE

ELECTRICIANS

H. F. THOMPSON
ELECTRICIAN
PHONE TWO-TWO-TWO.

COOK AND HEAT WITH GAS
Have Your House Piped During Construction.
Daytona Public Service Co.
11 Magnolia Av. Phone 28-Green

PLUMBERS

V. C. GRANT
PLUMBING and HEATING
All Work and Material Guaranteed.
PHONE 185 BLACK
DAYTONA BEACH FLORIDA.

STAPLES & CUTTEN
PLUMBING and HEATING
PHONE 117 GREEN.

JOSEPH OSBORNE
SANITARY PLUMBING AND HEATING.
Arco Wand Vacuum Cleaning Systems Installed. Specialist on repair work. Sanitary examinations made.
Smoke and Peppermint Tests applied.
Phone 96 Black P. O. Box 427

Concrete Sidewalks and Cement Work

FOR
CEMENT BLOCKS and WALKS
See A. VAN DE VORD
PHONE 154 RED.

If you are contemplating building a Cesspool, call up
Wm. Petersohn
and let him quote you figures on his strictly
SANITARY CESSPOOL
Concrete Sidewalks
Bricks, Cement Work
Daytona Beach Phone 116-Blue

CHAS. K. BARNHART CONTRACTING CO.
PLASTERING AND CEMENT WORK
ALL KINDS OF REENFORCED CONCRETE AND MASONRY WORK.
OFFICE ARCADE BUILDING
PHONE 262 RED

PAINTERS and DECORATORS

HERMAN SCHRAG
Painter and Decorator.
ESTIMATES CHEERFULLY FURNISHED.
P. O. BOX 395 DAYTONA, FLA.

SEE **WRIGHT**
For SIGNS and DECORATING
32 South First Street
PHONE 217 GREEN

LOOKOUT, PROMOTERS OF FAKE AD SCHEMES

DAYTONA'S MAYOR SAYS THAT HEREAFTER LICENSE TAX MUST BE PAID AND THE LAW CLOSELY TRACKED.

Anent the discussion about advertising solicitors — fake promoters as well as the meritorious kind—operating hereabouts, Hon. Henry T. Titus, mayor of Daytona, made the following interesting and comforting comment Monday afternoon: "Lately I have been reading what has been written and listening to what has been said about the iniquitous doings of a peculiar class of fakirs, erroneously called advertising solicitors, but until this minute I have had practically nothing to say on the subject. Not that I did not entertain very pronounced views on the matter, for I have — I merely have been waiting for other interested parties to have their say first. Take it from me, young man: hereafter those fellows who insist upon traporing up and down the business thoroughfares of Daytona seeking whom they may devour — or, I should have said seeking whom they may get to swallow their sucker-bait advertising schemes—have got to track the law and 'pony up' the stipulated license fees for doing business in these parts. I believe in liberality to strangers and home folks alike, but I do not believe the municipal government should be or is expected to permit imposition upon the business men of this community without making some effort to protect them. That's all I've got to say about this proposition, but I mean every word of it. Good night."

TERROR OF NAVIGATORS

This big steel ball is one of the deadly mines that are feared by all navigators. It was washed ashore at Sizewell, Suffolk, and its explosives were removed by a torpedo instructor. Many of these mines have been beached along the coast of England.

Appearances Deceptive.

"You can't allus judge by facial expression," said Uncle Eben. "An oyster dat's jes' betin' opened wuz he mis'able, an' yet it looks like it's laughin'."—Washington Star.

HUMANE SOCIETY ELECTS OFFICERS

ANNUAL MEETING HELD IN ST. MARY'S GUILD HALL MONDAY EVENING—BOARD OF DIRECTORS

GRAHAM THOMPSON
Beach St., Opposite Yacht Club
Bicycles and Invalid Chair Wheels
For Sale or Rent.
Tires and Accessories
Repairing a Specialty

MISCELLANEOUS FACTS AND POLITICIANS

Arizona has a new prohibition and child labor law.

The prohibitionists declare that they will make another attempt to have a national "dry" bill put through congress.

The Washington board of education has put itself on record for approving the anti-marriage rule for woman school teachers.

The law abolishing agencies, adopted by the voters of Washington in November last, has been declared valid by the United States Court of Appeals.

Experts who have been watching the progress of the European war declare that the conflict cannot last longer than this year.

Business men of New York's East Side have agreed to co-operate with the city administration to help suppress gangs. It is claimed that certain notorious politicians are behind many of the crimes committed by the gangsters.

Girls in Vienna under the age of 14 have been ordered to serve as hospital orderlies, and are said to be giving perfect satisfaction.

The war department of France will soon take up its quarters again in Paris, feeling that it will be safe to leave Bordeaux.

Tipperary, the marching song of the British troops, has a rival on the other side of the trenches in Belgium. Refugees talk of a new marching song in the cafes and other places where German officers and soldiers congregate, in which the English runs the Short, Short March to Calais.

The Fiery Cross

The fiery cross was an ancient summons to arms used in the Scottish Highlands, and was sent by swift messengers from place to place. It was a small cross of light wood the extremities of which were set on fire and then dipped in the blood of a goat. The custom is said to have also been in use among the Goths.

For Wall Paper Patches.

When the wall paper [illegible] need a patch, and the new piece is conspicuously bright contrasted with the old, hang the new piece in the sunshine, watch closely and you will find that it will soon [illegible] the old paper. You may then place your wall and the patch will be [illegible] noticeable.

Free List Unknown Then

Some people will be surprised when they get to heaven to find that the free list is absolutely suspended during this engagement.

TRADE *Manhattan* MARK
SHIRTS
KNOWN AS THE BEST — THE BEST KNOWN
ANTHONY BROS.

IF YOU CONTEMPLATE BUILDING A HOME OR MAKING ALTERATIONS OF ANY KIND IT WILL PAY YOU TO CONSULT THIS

BUILDER'S PAGE

FOR HERE YOU WILL FIND REPRESENTED ONLY PROGRESSIVE AND RESPONSIBLE FIRMS UPON WHICH YOU CAN FULLY RELY

GENERAL BUILDING CONTRACTORS

JACOB ESPEDAHL
ARCHITECT and BUILDER
Office and Shop
MAGNOLIA AVE. and FIRST ST.

W. E. STRAWN
GENERAL BUILDING CONTRACTOR
Plans and Specifications on Application.
Estimates Cheerfully Given.
PHONE 13 BLACK.

D. F. FUQUAY
Architect and Builder
DAYTONA BEACH.
PHONE 172 BLACK.
I Invite Consultation in Regard to Your Prospective Building.

S. H. GOVE
ARCHITECT and BUILDER
Bungalows a Specialty
TELEPHONE 89
ORANGE ISLAND PARK

INTERIOR DECORATING, Paperhanging and Painting
Ingrain work in any desired finish. Old furniture refinished and made as good as new. Our work is the best and our prices the cheapest.
Leave word at the Mooreland, corner Ridgewood and Third avenues, and we will call and give estimates, Etc.
W. F. GIBBS

LUMBER, HARDWARE AND BUILDING SUPPLIES GENERALLY

McLANE LUMBER COMPANY
Yellow Pine Lumber, Cypress Lath and Shingles, Brick. Lime, Plaster and Cement.
Retail Yards:
SECOND AVE., DAYTONA.
BUTLER ST., SEABREEZE

BOND LUMBER CO.
Manufacturers of
ROUGH AND DRESSED PINE AND CYPRESS LUMBER
Laths, Shingles, Flooring, Ceiling, Brick, Neponset Shingles, Lime and Cement in Stock.
Office and Yards
East Coast Railway and Orange Avenue.
PHONE 83. R. J. MALBY, Mgr.

R. S. MALEY
HARDWARE
SASH, DOORS and BLINDS
PHONE 63.

Gruber-Morris Hardware Co.
Nothing but
Hardware
A Line of Completeness

For best quality of workmanship at lowest prices, consistant with prompt, reliable service, call on
C. NASH & SON
for all lines of
MECHANICAL SHEET METAL CONSTRUCTION.
DAYTONA, FLORIDA.
Oldest Established.
Tank Specialists

H. T. McCLELLAN
Rust Proof Screens
Combination Ladders
General Mill Work
Red Cedar Chests
We have the men, the machinery and the "know how."
PHONE 123 BLUE.

ELECTRICIANS

H. F. THOMPSON
ELECTRICIAN
PHONE TWO-TWO-TWO.

COOK AND HEAT WITH GAS
Have Your House Piped During Construction.
Daytona Public Service Co.
11 Magnolia Av. Phone 28-Green

PLUMBERS

V. C. GRANT
PLUMBING and HEATING
All Work and Material Guaranteed.
PHONE 165 BLACK
DAYTONA BEACH FLORIDA.

STAPLES & CUTTEN
PLUMBING and HEATING
PHONE 117 GREEN.

JOSEPH OSBORNE
SANITARY PLUMBING AND HEATING.
Arco Wand Vacuum Cleaning Systems Installed. Specialist on repair work. Sanitary examinations made.
Smoke and Peppermint Tests applied.
Phone 96-Black P. O. Box 427

Concrete Sidewalks and Cement Work

FOR
CEMENT BLOCKS and WALKS
See A. VAN DE VORD
PHONE 154 RED.

If you are contemplating building a Cesspool, call up
Wm. Petersohn
and let him quote you figures on his strictly
SANITARY CESSPOOL
Concrete Sidewalks
Bricks, Cement Work
Daytona Beach Phone 116-Blue

CHAS. K. BARNHART CONTRACTING CO.
PLASTERING AND CEMENT WORK
ALL KINDS OF REENFORCED CONCRETE AND MASONRY WORK.
OFFICE ARCADE BUILDING
PHONE 262 RED

PAINTERS and DECORATORS

HERMAN SCHRAG
Painter and Decorator.
ESTIMATES CHEERFULLY FURNISHED.
P. O. BOX 395 DAYTONA, FLA.

SEE **WRIGHT**
For SIGNS and DECORATING
32 South First Street
PHONE 217 GREEN

LOOKOUT, PROMOTERS OF FAKE AD SCHEMES

DAYTONA'S MAYOR SAYS THAT HEREAFTER LICENSE TAX MUST BE PAID AND THE LAW CLOSELY TRACKED.

Anent the discussion about advertising solicitors — fake promotors as well as the meritorious kind—operating hereabouts, Hon. Henry T. Titus, mayor of Daytona, made the following interesting and comforting comment Monday afternoon: "Lately I have been reading what has been written and listening to what has been said about the iniquitous doings of a peculiar class of fakirs, erroneously called advertising solicitors, but until this minute I have had practically nothing to say on the subject. Not that I did not entertain very pronounced views on the matter, for I have — I merely have been waiting for other interested parties to have their say first. Take it from me, young man: hereafter those fellows who insist upon trapseing up and down the business thoroughfares of Daytona seeking whom they may devour — or, I should have said, seeking whom they may get to swallow their sucker-bait advertising schemes—have got to track the law and 'pony up' the stipulated license fees for doing business in these parts. I believe in liberality to strangers and home folks alike, but I do not believe the municipal government should be or is expected to permit imposition upon the business men of this community without making some effort to protect them. That's all I've got to say about this proposition, but I mean every word of it. Good night."

GRAHAM THOMPSON
Beach St., Opposite Yacht Club
Bicycles and Invalid Chair Wheels
For Sale or Rent.
Tires and Accessories Repairing a Specialty

TERROR OF NAVIGATORS

This big steel ball is one of the deadly mines that are feared by all navigators. It was washed ashore at Sizewell, Suffolk, and its explosives were removed by a torpedo instructor. Many of these mines have been beached along the coast of England.

Appearances Deceptive.

"You can't allus judge by facial expression," said Uncle Eben. "An oyster dat's jes' bein' opened mus' be mis'able, an' yet it looks like it's laughin'."—Washington Star.

HUMANE SOCIETY ELECTS OFFICERS

ANNUAL MEETING HELD IN ST. MARY'S GUILD HALL MONDAY EVENING—BOARD OF DIRECT-

out any cost to the society. Just after the society was formed, but before it was incorporated, we thought it best to pay a colored man for a horse that our veterinary told us was past all use or hope of recovery, so we paid him $15.00 and had the horse humanely killed.

"Our annual parade was a great success in every way, and we most cer-

MISCELLANEOUS FACTS ABOUT POLITICS AND POLITICIANS

Arizona has a new prohibition and child labor law.

The prohibitionists declare that they will make another attempt to have a national "dry" bill put through congress.

The Washington board of education has put itself on record for approving the anti-marriage rule for woman school teachers.

The law abolishing agencies, adopted by the voters of Washington in November last, has been declared valid by the United States Court of Appeals.

Experts who have been watching the progress of the European war declare that the conflict cannot last longer than this year.

Business men of New York's East Side have agreed to co-operate with the city administration to help suppress gangs. It is claimed that certain notorious politicians are behind many of the crimes committed by the gangsters.

Girls in Vienna under the age of 14 have been ordered to serve as hospital orderlies, and are said to be giving perfect satisfaction.

The war department of France will soon take up its quarters again in Paris, feeling that it will be safe to leave Bordeaux.

Tipperary, the marching song of the British troops, has arrived on the other side of the trenches in Belgium. Refugees talk of a new tune heard in the cafes and other places where German officers and soldiers gather in which the English runs like "It's a Short, Short March to Calais."

The Fiery Cross.

The fiery cross was an ancient summons to arms used in the Scottish Highlands, and was sent by swift messengers from place to place. It was a small cross of light wood, the extremities of which were set on fire and then dipped in the blood of a goat. This custom is said to have also been in use among the Goths.

For Wall Paper Patches.

When the wall paper chances to need a patch, and the new paper is conspicuously bright compared with the old, hang the new piece in the sunshine, watch closely and you will find that it will soon suntone to match the old paper. You may then paste your wall and the patch will be hardly noticeable.

Free List Unknown There.

Some people will be surprised when they get to heaven to find that the free list is absolutely suspended during this engagement.

TRADE *Manhattan* MARK
SHIRTS
KNOWN AS THE BEST — THE BEST KNOWN
ANTHONY BROS.

EVERY EVENING

DANCNIG

AT THE

NAUTILUS

GO AND HEAR THE

NAUTILUS LADY ORCHESTRA

Now complete and playing every day from 3 to 5 P. M.
and from 8 to 12 P. M.

Palm Garden Open All Day

SPECIAL ATTRACTIONS THIS WEEK

IS A MAN TOO OLD AT 35 TO DO THE MAXIXE

DIFFERENCE OF OPINION ON THE SUBJECT AMONG JUDGES OF SPECIAL SESSIONS COURT OF NEW YORK.

Is there an age limit on the tango? or rather, on the tango dancer?

There is no place for the old man in infinity—is there also no place for the poor old dear in the tea tremery or in the dance garden? Must he relegate unhappily into the rocking-chair by the radiator? And must father follow suit, t. h. m. father, who is proud of a lone silver plated mug, prize at a roadhouse dancing contest, and of the car he won in the varsity race of his once treasured collection of golf caps? Father works so hard; can't he allowed a frisky fox trot, a harmless necessary hesitation, just by way of relief?

Not if we accept the minority opinion of the judges, which has just been handed down in the court of special sessions at Jamaica, Queens county. Barbara Koch, who lives at No. 70 Henry street, Hunters Point, accused her husband, George, of leaving her unfavored at home, while he flirted gaily with the temptress Terpsichore.

George is thirty-five. "He is too old to dance," wailed Mrs. Koch.

"Why, I see white haired men and women dancing," George promptly defended himself.

Nevertheless, Judge Fleming and Judge Moss fixed as the legal precedent of Queens county "Do not dance after you are thirty-five." Chief Justice Russell alone held out hope to our dancing dervishes of middle age when he dissented with his learned colleagues somewhat as follows:

"A man should cease to dance only when his joints have lost their flexibility, and when dancing fails to add to the pleasure of his life and to the gayety of the nation."

They do say that Judge Russell is himself past the thirty-five years limit. However that may be, his decision is obviously sound, although I think an up-to-date and tactful Solomon would have given the further admonition to Koch: "Teach your wife to dance and take her along."

Certainly, if there could be named an all-comers' diversion in this big and many-minded town, that diversion during the last twelve months has been dancing. Like a vast moving picture, "old men and babies and loving friends and youths and maidens gay," have followed each other about in the mazes of the maxixe, or competed for speed records in the one-step.

And now "It is the sense of the court" that the dancing man's thirty-fifth birthday shall be his last, as a dancing man? A referendum of that judicial decree—otherwise, a visit to certain of the choicest haunts of Terpsichore—proved beyond the shadow of a doubt that though thirty-five years may put the lid on the bluebeard or Queens county tangoist, the Manhattanite at that period of his existence is just getting into his stride. Ten, fifteen or twenty years later he is still going strong. Not even white hairs and wrinkles relegate him to the chaperon class.

Italy and Civilization.

It cannot be said that Italy "brought civilization to this country." The first settlers were Spaniards, who did very little civilizing. Then came the Dutch, French and English, all of whom left their impress upon our institutions, the English, of course, preponderating, although the influence of Dutch and English was almost identical in character.

FRENCH SOCIETY WOMEN AS NURSES

Parisian women, well known in society, attending wounded soldiers at the Gare du Nord as they arrive from the battlefields.

NEW BRIDGE TO SPAN ST. JOHNS AT FERRY

VOLUSIA COUNTY COMMISSIONERS GRANT MICHAEL SHOLTZ FRANCHISE TO BUILD AND OPERATE TOLL BRIDGE.

Unless all signs fail, by another year a bridge will span the St. Johns river at Harden for Monroe or Beck—the place being the same: ferry, connecting the counties of Volusia and Seminole.

The Volusia county commissioners, in session Monday evening, granted to Michael Sholtz, of Daytona, a franchise for a term of ten years to maintain a toll bridge across the river at this point, which is approximately 1,150 feet in width.

The commissioners also entered into a contract with Mr. Sholtz conditioned to extend the franchise for another term of ten years at the expiration of the present franchise, or else join with Seminole county in buying the bridge from Mr. Sholtz at a price to be fixed by arbitration. A bond in the sum of $3,000 was exacted from Mr. Sholtz conditioned that the bridge be kept in good repair, and he was granted 18 months in which to complete the bridge after the war department shall have granted permission to construct it. Mr. Sholtz states, however, that the bridge will, in all probability, be completed some time next summer.

Tolls not to exceed the following rates are authorized to be charged: Daylight: Automobile, each way, 50 cents; team, 50 cents; single horse, 25 cents; foot passengers (with bicycle or motorcycle) 25 cents. Night toll rates will be exactly double the day tolls.

The commissioners Tuesday evening entered into a contract with E. Stafford to operate the ferry at Harden for the year 1915, allowing him to charge the same rates of toll as Mr. Sholtz is authorized to charge after the completion of the bridge. Stafford pays Volusia county $15 per month for the use of the ferry lighter.

Making Old Mantles New.

When your gas mantle becomes black in spots and does not give a good light, do not waste good money by throwing it away and buying a new one, because you can make the old mantle as good as new by just burning a dim light, as the black spots will gradually become white again by the above process.—In "Home Department," National Magazine.

Optimistic Thought.

Well has he lived who has lived well in obscurity.

Tempest and Sunshine

TODAY --- TUESDAY

4 Reels Daily. Matinee 2:30 Evening 7:00

ARCADE THEATRE

ARE YOU INTERESTED IN

Beach Street Business Property

One Lot 50 by 215 in good location, suitable for Business Block or Residence : :

$6,500.00

About half the price asked for property on either side. This is a cash transaction

CONRAD & OATES

234 South Beach Street

Daytona : : : Florida

EVERY EVENING

DANCNIG
AT THE
NAUTILUS

GO AND HEAR THE

NAUTILUS LADY ORCHESTRA

Now complete and playing every day from 3 to 5 P. M.
and from 8 to 12 P. M.

Palm Garden Open All Day

SPECIAL ATTRACTIONS THIS WEEK

IS A MAN TOO OLD AT 35 TO DO THE MAXIXE

DIFFERENCE OF OPINION ON THE SUBJECT AMONG JUDGES OF SPECIAL SESSIONS COURT OF NEW YORK.

Is there an age limit on the tango? —or rather, on the tango dancer?

There is no place for the old man in industry—is there also no place for the poor old dear in the tea trottery or in the dance garden? Must he subside unhappily into the rocking-chair by the radiator? And must father follow suit, t. b. m. father, who is proudest of a lone silver plated mug, prize at a roadhouse dancing contest, than of the oar he won in the varsity race of his once treasured collection of golf cups? Father works so hard; can't he allowed a frisky fox trot, a harmless nesessary hesitation, just by way of relief?

Not if we accept the minority opinion of the judges, which has just been handed down in the court of special sessions at Jamaica, Queens county. Barbara Koch, who lives at No. 70 Henry street, Hunters Point, accused her husband, George, of leaving her neglected at home, while he flirted gaily with the temptress Terpsichore.

George is thirty-five. "He is too old to dance," wailed Mrs. Koch.

"Why, I see white haired men and women dancing," George promptly defended himself.

Nevertheless, Judge Fleming and Judge Moss fixed as the legal precedent of Queens county "Do not dance after you are thirty-five." Chief Justice Russell alone held out hope to our dancing dervishes of middle age when he dissented with his learned colleagues somewhat as follows:

"A man should cease to dance only when his joints have lost their flexibility, and when dancing fails to add to the pleasure of his life and to the gayety of the nation."

They do say that Judge Russell is himself past the thirty-five years limit. However that may be, his decision is obviously sound, although I think an up-to-date and tactful Solomon would have given the further admonition to Koch: "Teach your wife to dance and take her along."

Certainly, if there could be named an all-comers' diversion in this big and many-minded town, that diversion during the last twelve months has been dancing. Like a vast moving picture, "old men and babies and loving friends and youths and maidens gay," have followed each other about in the mazes of the maxixe, or competed for speed records in the one-step.

And now "it is the sense of the court" that the dancing man's thirty-fifth birthday shall be his last, as a dancing man? A referendum of that judicial decree—otherwise, a visit to certain of the choicest haunts of Terpsichore—proved beyond the shadow of a doubt that though thirty-five years may put the lid on the hinterland or Queens county tangoist, the Manhattanite at that period of his existence is just getting into his stride. Ten, fifteen or twenty years later he is still going strong. Not even white hairs and wrinkles relegate him to the chaperon class.

Italy and Civilization.

It cannot be said that Italy "brought civilization to this country." The first settlers were Spaniards, who did very little civilizing. Then came the Dutch, French and English, all of whom left their impress upon our institutions, the English, of course, preponderating, although the influence of Dutch and English was almost identical in character.

FRENCH SOCIETY WOMEN AS NURSES

Parisian women, well known in society, attending wounded soldiers at the Gare du Nord as they arrive from the battlefields.

NEW BRIDGE TO SPAN ST. JOHNS AT FERRY

VOLUSIA COUNTY COMMISSIONERS GRANT MICHAEL SHOLTZ FRANCHISE TO BUILD AND OPERATE TOLL BRIDGE.

Unless all signs fail, by another year a bridge will span the St. Johns river at Harden (or Munroe or Beck—the place being the same) ferry, connecting the counties of Volusia and Seminole.

The Volusia county commissioners, in session Monday evening, granted to Michael Sholtz, of Daytona, a franchise for a term of ten years to maintain a toll bridge across the river at this point, which is approximately 1,510 feet in width.

The commissioners also entered into a contract with Mr. Sholtz conditioned to extend the franchise for another term of ten years at the expiration of the present franchise, or else join with Seminole county in buying the bridge from Mr. Sholtz at a price to be fixed by arbitration. A bond in the sum of $1,000 was exacted from Mr. Sholtz conditioned that the bridge be kept in good repair, and he was granted 18 months in which to complete the bridge after the war department shall have granted permission to construct it. Mr. Sholtz states, however, that the bridge will, in all probability, be completed some time next summer.

Tolls not to exceed the following rates are authorized to be charged: Daylight: Automobile, each way, 50 cents; team, 50 cents; single horse, 25 cents; foot passengers (with bicycle or motorcyle) 25 cents. Night toll rates will be exactly double the day tolls.

The commissioners Tuesday evening entered into a contract with E. Stafford to operate the ferry at Harden for the year 1915, allowing him to charge the same rates of toll as Mr. Sholtz is authorized to charge after the completion of the bridge. Stafford pays Volusia county $15 per month for the use of the ferry lighter.

Making Old Mantles New.

When your gas mantle becomes black in spots and does not give a good light, do not waste good money by throwing it away and buying a new one, because you can make the old mantle as good as new by just burning a dim light, as the black spots will gradually become white again by the above process.—In "Home Department," National Magazine.

Optimistic Thought.

Well has he lived who has lived well in obscurity.

ARE YOU INTERESTED IN

Beach Street Business Property

One Lot 50 by 215 in good location, suitable for Business Block or Residence : :

$6,500.00

About half the price asked for property on either side. This is a cash transaction

CONRAD & OATES

234 South Beach Street

Daytona : : : Florida

Tempest and Sunshine

TODAY --- TUESDAY

4 Reels Daily. Matinee 2:30 Evening 7:00

ARCADE THEATRE

The Only Shop of its Kind in Daytona

Joseph Scher Inc.

A Fresh Line of 1915 Smart Frocks,
Suits, Dresses, Wraps, Silk and Angora Sweaters
wonderful selection. Clever Millinery. Panama Hats.
The best there is made and the cheapest that is good.
BEACH, CORNER VOLUSIA.

Canal Packet Line
Freight and Passenger Service

STEAMER SWAN sails from Daytona Sunday forenoon, arriving at Jacksonville Monday morning.
STEAMER SWAN sails from Daytona Tuesday evening, arriving at Jacksonville Wednesday Evening.
Boat leaves Jacksonville for Daytona and Eau Gallie, and points enroute, Monday and Thursday nights at 6:00 o'clock.
EXCELLENT SERVICE. PROMPT SCHEDULE
For information Phone 49 Blue.
GEO. F. CROUCH, Agent DAYTONA, FLA.

THE DAYTONA DAILY NEWS
Published Every Afternoon Except Sunday by
THE GAZETTE-NEWS COMPANY
At Daytona, Florida.
T. E. FITZGERALD...Editor and Manager
C. S. HARRIS..............Assistant Editor
Subscription 15 cents per week by carrier; 50 cents per month by mail.
Entered as second-class matter, August 15, 1914, at the postoffice at Daytona, Fla., under the Act of March 3, 1879.

FLORIDA EAST COAST COUNTY SEATS

There belongs to Daytona another distinction which very few people here or elsewhere have had brought to their attention. Of the numerous places along the line of the Florida East Coast railway from Jacksonville to Key West which may properly be classed as cities, Daytona is the only one that is not a county seat. Beginning with the principal metropolis of the state, which is also Duval county's administrative headquarters; coming down to the oldest city in America, in St. Johns county; thence a few miles southwest to the one-time important winter haven, Palatka, in Putnam county; from there in a southeasterly direction forty-odd miles to the "Foremost Winter Resort in the World" nestled 'midst the palms and poinsettias on the western shore of the majestic Halifax, in Volusia county; on to the interesting little cities of Titusville and Fort Pierce, in Brevard and St. Lucie counties, respectively; continuing in the direction of the equator by way of charming West Palm Beach opposite the famous ocean resort, in the county of the same name; far down the coast to Miami, the bustling metropolis of Dade; and at last to the southernmost extremity of the United States and of Monroe county, where the more or less ancient city of Key West marks the terminus of the Flagler system — all, with the exception of Daytona, of the towns mentioned are county capitals.

New Smyrna, some of whose approximately 2,500 people believe might justly lay claim to greater antiquity than any other town in the United States, is a thriving municipality of Volusia county and a division point on the F. E. C. railway, the latter fact adding somewhat to the town's prominence in the sisterhood of incorporated Florida communities.

Daily News, 15c per week.

SAME NEGRO IN COURT TWO DAYS IN SUCCESSION

Evidently not entirely overcome by the punishment imposed upon him in the municipal court, Monday morning, for disorderly conduct, Paul Wells, colored, proceeded to get "in bad" again Monday evening. He employed the most popular and effective style of trouble making, which consists in getting on the outside of a liberal quantity of mean whiskey and then violently caressing the wife of his bosom with a heavy pair of fists. The wife was in no mood to appreciate Paul's tender blandishments, so she invoked the aid of the order-preserving powers that be. When the penitent Paul appeared before Mayor Titus Tuesday morning, he had a great deal to say, but he was very sparing in his language, he merely muttered, "Guilty." His honor gave him the option of working 20 days on the streets, or of promising to permanently refrain from indulging in the pleasant diversion of wife-beating. Paul is not working — on the streets. He is regarded as a reliable, industrious negro, and in this fact lay the mayor's reason for giving him a chance to escape further punishment.

PEACE CONFERENCE IN NEW YORK CITY

NEW YORK, Jan. 5.—Prof. Hester Donaldson Jenkins, Ph. D., former professor of history in Constantinople college will lecture here tonight under the auspices of the Woman's Department of the New York Peace society. The most prominent women of the city are members of the society.

COAST ARTILLERY OFF TO HAWAIIAN ISLANDS

SAN FRANCISCO, Jan. 5. — The military garrison at Hawaii is being strengthened as rapidly as accomodations can be affected upon the Islands. The ninety-first company of coast artillery, which has been at Jackson Barracks, La., sailed today for Fort Kamehameha.

Have Your Work Done by
JOHN KALLGREN
MERCHANT TAILOR
(Formerly of New Haven, Conn.)
Ladies' and Gent's Garments Made to Order.
French Cleaning, Dyeing and Pressing.
Phone 18 Green 32 VOLUSIA AVE.

H. L. MERRYDAY
PHYSICIAN and SURGEON
10 SOUTH BEACH ST.
Office Hours:
10 to 11 a. m.; 1 to 3 p. m.; 6:30 to 7:30 evening.

UHLAN LANCED HIS ABSCESS

French Officer Tells How German Spear Cured His Liver Trouble.

Paris, France.—The chief of a battalion of colonial infantry tells of this remarkable incident:

"Before the war broke out I suffered from an abscess of the liver that was so placed that the doctors said an operation would be too dangerous. I had before me the little comforting thought that I should have to live with that abscess as long as it would let me. With this prospect in view, it did not cost me any effort to summon courage to wade into the Germans.

"One day we fell upon a band of uhlans; we landed every one of them, but, in the melee, the point of a lance put me on my back with a wound that I thought would finally end my sufferings. They carried me to the ambulance and a surgeon began to investigate the wound. 'What was that you had inside of you, anyway?' he asked. 'Whatever it was, that uhlan has burst it.' The lance had pierced the abscess and roughly performed with success the operation that the surgeon dreaded, and now I am almost ready to go back to the front."

DISCARD THE RED TROUSERS

New French Uniform Is Serviceable and of Color That Blends With Landscape.

London.—A correspondent in France of an English newspaper says of the new French military uniform: "The color is agreeable to the eyes, and to make up for the blow to the sensibilities of French patriots which the disappearance of the old red trousers and blue tunic with its historic associations will naturally cause, red and white threads are woven into the blue. The blue-gray is an excellent shade for escaping notice. It will blend particularly well with the gray winter landscapes in which the troops are now fighting. It is perhaps not quite so good in this respect as the German uniform, which is distinctly lighter and grayer. It would be impossible to confuse the two except at a great distance; and in any case, the flat German cap will remain a distinctive mark, the cap of the new French uniform being something like the glengarry in shape with flaps which can be folded down over the ears. Cap, coat, and trousers are all of the same color."

FIRE 4,000 BULLETS APIECE

Extraordinary Expenditure of Cartridges Required to Kill One Man in This War.

London.—One of the things frequently noted by soldiers at the front in writing to relatives and friends is the extraordinary expenditure of bullets required to kill a man. A German report says that many German soldiers fired 4,000 cartridges apiece during the first month of the war. An English observer estimated that 25 German shells are wasted for every man killed by them. In 1870 it was calculated that the Germans fired 150 bullets and six shrapnel shells for every wounded Frenchman. In the Russo-Japanese war it is said 3,000 bullets were fired for every life lost.

TREATING THE WOUNDED

British Red Cross surgeon caring for a wounded French infantryman.

BRUTAL SOLDIER IS SHOT

French Shoot Man Who Cuts Off the Ears of German Sentry.

Berlin.—The newspapers print the story of the killing and mutilation of a German sentry who had been watching wire entanglements and comment appreciatively on what is termed the quick justice meted out by the French to the man who mutilated him. The soldier was found dead December 4. His ears had been cut off.

The following day an officer of the French infantry appeared before the German position under a flag of truce and expressed to the German commanding officer the abhorrence of his regiment at the action of the culprit, who, he said, had been condemned and shot.

TAKE WAR LIGHTLY

Hindus Cheerfully Patient Under All Circumstances.

One Complains That Prussian Soldier's Neck Is Too Fat for Strangling—Meet Old Comrades in Arms.

London.—A correspondent of the Times, who signs himself "An Anglo-Indian," contributes the following:

"One would not have recognized the tired, war-worn crew who came in yesterday in a hail of pelting sleet. Most of them were sitting up in their beds chatting and laughing; pears, apples, cigarettes, chocolate and war pictures were strewn on the tables by their sides. A hot scrub-down and the oiling and massage of the head, which the Indian loves, had altered the color of life to them. A Mussulman from the Khiber whom I had seen lifted in the day before on the shoulders of two orderlies, his face pitted with the debris thrown up by a shell, was lying back peacefully smoking a cigarette.

"I found the Dogras and Gurkhas together. They had come from the same part of the field.

"'How were you hit?' I asked one.

"'By a pataka, sahib.'

"'A cracker.' At first I did not understand. A pataka is the cracker which is thrown about the streets when the religious processions pass in the bazaar.

"'A bomb,' he explained.

"It slowly dawned on me that the man thus lightly dismissed a 'Jack Johnson' or a 'Black Maria.' 'The war is not like the war in old times,' he added regretfully.

"Some of the wounded had not seen the Germans. Those who had did not speak respectfully of them. One man who had come to grips with a fat Prussian complained that he could not get the fingers of both hands round his opponent's throat. 'They are not beny men,' he added. But this would mean less resistance to the knife. While he was struggling and rolling on the ground he was shot point-blank through the lung and the bullet had come out through his shoulder.

"Another man told me how his company and another were enfiladed by machine gun fire in the trenches and lost all their British officers. A havildar got the men together and led them back in the dark to the line behind. They had been badly pounded and felt a little lost and uncertain where they would find themselves. By a piece of good fortune they hit on the trenches of the Seaforths. The Highlanders and Gurkhas are old comrades in arms.

"There was a story in the ward of a wounded havildar who fell into the hands of a Good Samaritan. The German officer spoke to him in Hindustani, asking him the number of his regiment and where he came from. He bound up his wounds, gave him a drink and brought him a bundle of straw to support his head.

"The Gurkha as a rule is direct and matter of fact, more interested in physical than abstract affairs, as when he complains of the thickness of the German's neck. But one meets a more Pecksniffian type sometimes among the Sikhs and Mohammedans. I asked a Pathan how many of the enemy he had killed.

"'A great many,' he said; 'one cannot count.'

"De Souza, a delicate, cultured youth, who was laid up with a slight attack of pneumonia, gave me a vivid picture of life in the trenches. The German trenches were not two hundred yards from his own, and he lay awake at night listening to their accordions and concertinas. He seemed rather to like the music. One morning they hoisted up a huge placard on a pole with the inscription in large letters:

"'Holy War.
"'Indians Fight on Our Side.
"'Woe to the British.'

It at once became a target.

"If it ever entered one's head that the Indians had drifted into this war lightly and were now depressed by their hardships and losses, half an hour among these sepoys would dispel the idea at once. Where there is discouragement or discontent it must find expression, directly or indirectly, especially among the sick. But there is the same story of cheerful patience and endurance everywhere. The English come in theirs, they are proud to be fighting with Tommy Atkins, and they do not count the cost. I have had it at first hand from sepoys of all castes and creeds, and I have not met an Indian medical service man or a regimental officer who does not tell me the same thing."

CROSSES SEA TO MASTER

British Soldier Leaves His Pet Dog Behind, Meets Him in Belgium.

London.—When James Brown left England with his regiment in August his terrier dog became very restless. On September 27 he disappeared from his home in Hammersmith and Mrs. Brown enlisted the police force in an effort to find him, but without success. Nothing was heard of the dog then until she received a letter from her husband before Ypres saying a man brought him the pet from the front trenches. How the animal got across the channel is a mystery.

—FOR—
Olive Hedges, Oak Trees, Plants and Shrubs, Palms, Vines, Bougainvillia.
SEE WM. EICK
408 SO. BEACH ST. Phone [illegible]

J. P. ESCH, M. D.
PHYSICIAN AND SURGEON
[illegible]

P. V. SULLIVAN & CO.
House Moving and [illegible]
Any and all kinds
PHONE 98-BLACK P.O. Box [illegible]

EDWARD F. OATES
ATTORNEY AT LAW
CIVIL BUSINESS ONLY
234 S. Beach St. DAYTONA

F. W. POPE
LAWYER
South Beach St., Daytona, Fla.

DR. J. C. HERMAN
OSTEOPATH
Graduate under A. T. Still, founder of the Science, Kirksville, Mo.
14th Season in Daytona
Lady Attendant
Phone 40. 20 Volusia Av.

MUNROE & STEVENS
ORANGE and GRAPE FRUIT GROWERS
OF VOLUSIA COUNTY, FLORIDA
Groves for Tourist [illegible]
PHONE [illegible]

T. E. FITZGERALD
ATTORNEY AND COUNSELLOR AT LAW
[illegible]
PHONE 18 DAYTONA, FLA.

McDONALD'S BOAT YARD
Established [illegible]
C. M. McDONALD & SON, Props.
Railways. Boats Built, Repaired and Housed. Dredging [illegible]

Get your Oranges and Grape Fruit at
Nordman's Point Grove
on Daytona-New Smyrna Road
Tourist box and retail trade a specialty. I do my own packing.

FOR SALE
Residence or business property on Southwest Corner of [illegible] and Volusia [illegible] [illegible] Apply on premises.

C. M. ROGERS
CIVIL ENGINEER
Surveys Plats Blue Prints
MUNICIPAL ENGINEER
Office Est. 1873 Phone [illegible]

C. C. BARNES
The Locksmith and Gunsmith
is still on the job, and will repair all sorts of domestic machinery and implements, such as Sewing Machines, Typewriters, Phonographs and Lawn Mowers; also Trunks, Baskets, etc. Shop is in the rear of No. 90 S. BEACH STREET.

"Permanent Health Through Perfect Circulation."
DR. JOHN D. STEELY
MECHANO-THERAPIST
[illegible]
Osteopathic, Chiropractic and Swedish Movements
Dietetics and Hydrotherapy
[illegible]
WILLMER APARTMENTS
218 Palmetto Avenue. [illegible]

I
Have
Cottages to Rent
Do You
Want
1
Then
See A. E. DONNELLY First

Clow Gas-Steam Radiators

The Solution of the Heating Problem

But a Gas-Steam Radiator will turn an Arctic atmosphere into the climate of Southern Florida in a very few minutes.

A Gas-Steam Radiator fills a long felt want in Stores, Offices, Houses, Churches, etc.; where heating systems are inadequate or entirely absent.

A Gas-Steam Radiator is economical in operation, and always at your command—to heat or not to heat.

Each Gas-Steam Radiator is an Independent Heating Plant. No water connections necessary—only gas connections required.

A Gas-Steam Radiator gives heat when you want it and where you want it—perfect combustion, no dirt and no trouble.

Telephone or call and inspect these radiators at our big salesroom downtown.

Daytona Public Service Company
ICE, GAS, ELECTRIC LIGHT and POWER
11 Magnolia Avenue Telephone 28-Green

The Only Shop of its Kind in Daytona

Joseph Scher Inc.

A Fresh Line of 1915 Smart Frocks,

Suits, Dresses, Wraps, Silk and Angora Sweaters

wonderful selection. Clever Millinery. Panama Hats.

The best there is made and the cheapest that is good.

BEACH, CORNER VOLUSIA.

Canal Packet Line

Freight and Passenger Service

STEAMER SWAN sails from Daytona Sunday forenoon, arriving at Jacksonville Monday morning.

STEAMER SWAN sails from Daytona Tuesday evening, arriving at Jacksonville Wednesday Evening.

Boat leaves Jacksonville for Daytona and Eau Gallie, and points enroute, Monday and Thursday nights at 6:00 o'clock.

EXCELLENT SERVICE. PROMPT SCHEDULE

For Information Phone 49 Blue.

GEO. F. CROUCH, Agent DAYTONA, FLA.

THE DAYTONA DAILY NEWS

Published Every Afternoon Except Sunday by

THE GAZETTE-NEWS COMPANY

At Daytona, Florida.

T. E. FITZGERALD..Editor and Manager

C. S. HARRIS............Assistant Editor

Subscription 15 cents per week by carrier; 50 cents per month by mail.

Entered as second-class matter, August 10, 1914, at the postoffice at Daytona, Fla., under the Act of March 3, 1879.

FLORIDA EAST COAST COUNTY SEATS

There belongs to Daytona another distinction which very few people here or elsewhere have had brought to their attention. Of the numerous places along the line of the Florida East Coast railway from Jacksonville to Key West which may properly be classed as cities, Daytona is the only one that is not a county seat. Beginning with the principal metropolis of the state, which is also Duval county's administrative headquarters; coming down to the oldest city in America, in St. Johns county; thence a few miles southwest to the one-time important winter haven, Palatka, in Putnam county; from there in a southeasterly direction forty-odd miles to the "Prettiest Winter Resort in the World" nestled 'midst the palms and poinsettias on the western shore of the majestic Halifax, in Volusia county; on to the interesting little cities of Titusville and Fort Pierce, in Brevard and St. Lucie counties, respectively; continuing in the direction of the equator by way of charming West Palm Beach opposite the famous ocean resort, in the county of the same name; far down the coast to Miami, the hustling metropolis of Dade; and at last to the southernmost extremity of the United States and of Monroe county, where the more or less ancient city of Key West marks the terminus of the Flagler system — all, with the exception of Daytona, of the towns mentioned are county capitals.

New Smyrna, some of whose approximately 2,500 people believe might justly lay claim to greater antiquity than any other town in the United States, is a thriving municipality of Volusia county and a divisinon point on the F. E. C. railway, the latter fact adding somewhat to the town's prominence in the sisterhood of incorporated Florida communities.

Daily News, 15c per week.

SAME NEGRO IN COURT TWO DAYS IN SUCCESSION

Evidently not entirely overcome by the punishment imposed upon him in the municipal court, Monday morning, for disorderly conduct, Paul Wells, colored, proceeded to get "in bad" again Monday evening. He employed the most popular and effective style of trouble making, which consists in getting on the outside of a liberal quantity of mean whiskey and then violently caressing the wife of his bosom with a heavy pair of fists. The wife was in no mood to appreciate Paul's tender blandishments, so she invoked the aid of the order-preserving powers that be. When the penitent Paul appeared before Mayor Titus Tuesday morning, he had a great deal to say, but he was very sparing in his language, he merely muttered, "Guilty." His honor gave him the option of working 20 days on the streets, or of promising to permanently refrain from indulging in the pleasant diversion of wife-beating. Paul is not working— on the streets. He is regarded as a reliable, industrous negro, and in this fact lay the mayor's reason for giving him a chance to escape further punishment.

PEACE CONFERENCE IN NEW YORK CITY

NEW YORK, Jan. 5.—Prof. Hester Donaldson Jenkinus, Ph. D., former professor of history in Constantinople college will lecture here tonight under the auspices of the Woman's Department of the New York Peace society. The most prominent women of the city are members of the society.

COAST ARTILLERY OFF TO HAWAIIAN ISLANDS

SAN FRANCISCO, Jan. 5. — The military garrison at Hawaii is being strengthened as rapidly as accommodations can be arranged upon the Islands. The ninety-first company of coast artillery, which has been at Jackson Barracks, La., sailed today for Fort Kamehameha.

Have Your Work Done by

JOHN KALLGREN MERCHANT TAILOR

(Formerly of New Haven, Conn.)

Ladies' and Gent's Garments Made to Order.

French Cleansing, Dyeing and Pressing.

Phone 58 Green 32 VOLUSIA AVE.

H. L. MERRYDAY

P YSICIAN and SURGEON

90 SOUTH BEACH ST.

Office Hours:

10 to 11 a. m.; 1 to 3 p. m.; 6:30 to 7:30 evening.

UHLAN LANCED HIS ABSCESS

French Officer Tells How German Spear Cured His Liver Trouble.

Paris, France.—The chief of a battalion of colonial infantry tells of this remarkable incident:

"Before the war broke out I suffered from an abscess of the liver that was so placed that the doctors said an operation would be too dangerous. I had before me the little comforting thought that I should have to live with that abscess as long as it would let me. With this prospect in view, it did not cost me any effort to summon courage to wade into the Germans.

"One day we fell upon a band of uhlans; we landed every one of them, but, in the melee, the point of a lance put me on my back with a wound that I thought would finally end my sufferings. They carried me to the ambulance and a surgeon began to investigate the wound. 'What was that you had inside of you, anyway?' he asked. 'Whatever it was, that uhlan has burst it.' The lance had pierced the abscess and roughly performed with success the operation that the surgeon dreaded, and now I am almost ready to go back to the front."

DISCARD THE RED TROUSERS

New French Uniform Is Serviceable and of Color That Blends With Landscape.

London.—A correspondent in France of an English newspaper says of the new French military uniform: "The color is agreeable to the eyes, and to make up for the blow to the sensibilities of French patriots which the disappearance of the old red trousers and blue tunic with its historic associations will naturally cause, red and white threads are woven into the blue. The blue-gray is an excellent shade for escaping notice. It will blend particularly well with the gray winter landscapes in which the troops are now fighting. It is perhaps not quite so good in this respect as the German uniform, which is distinctly lighter and grayer. It would be impossible to confuse the two except at a great distance, and in any case, the flat German cap will remain a distinctive mark, the cap of the new French uniform being something like the glengarry in shape with flaps which can be folded down over the ears. Cap, coat, and trousers are all of the same color."

FIRE 4,000 BULLETS APIECE

Extraordinary Expenditure of Cartridges Required to Kill One Man in This War.

London.—One of the things frequently noted by soldiers at the front in writing to relatives and friends is the extraordinary expenditure of bullets required to kill a man. A German report says that many German soldiers fired 4,000 cartridges apiece during the first month of the war. An English observer estimated that 25 German shells are wasted for every man killed by them. In 1870 it was calculated that the Germans fired 150 bullets and six shrapnel shells for every wounded Frenchman. In the Russo-Japanese war it is said 3,000 bullets were fired for every life lost.

TREATING THE WOUNDED

British Red Cross surgeon caring for a wounded French infantryman.

BRUTAL SOLDIER IS SHOT

French Shoot Man Who Cuts Off the Ears of German Sentry.

Berlin.—The newspapers print the story of the killing and mutilation of a German sentry who had been watching wire entanglements and comment appreciatively on what is termed the quick justice meted out by the French to the man who mutilated him. The soldier was found dead December 4. His ears had been cut off.

The following day an officer of the French infantry appeared before the German position under a flag of truce and expressed to the German commanding officer the abhorrence of his regiment at the action of the culprit, who, he said, had been condemned and shot.

TAKE WAR LIGHTLY

Hindus Cheerfully Patient Under All Circumstances.

One Complains That Prussian Soldier's Neck Is Too Fat for Strangling—Meet Old Comrades in Arms.

London.—A correspondent of the Times, who signs himself "An Anglo-Indian," contributes the following:

"One would not have recognized the tired, war-worn crew who came in yesterday in a hail of pelting sleet. Most of them were sitting up in their beds chatting and laughing; pears, apples, cigarettes, chocolate and war pictures were strewn on the tables by their sides. A hot scrub-down and the oiling and massage of the head, which the Indian loves, had altered the color of life to them. A Mussulman from the Khyber whom I had seen lifted in the day before on the shoulders of two orderlies, his face pitted with the debris thrown up by a shell, was lying back peacefully smoking a cigarette.

"I found the Dogras and Gurkhas together. They had come from the same part of the field.

"'How were you hit?' I asked one.

"'By a pataka, sahib.'

"'A cracker!' At first I did not understand. A pataka is the cracker which is thrown about the streets when the religious processions pass in the bazaar.

"'A bomb,' he explained.

"It slowly dawned on me that the man thus lightly dismissed a 'Jack Johnson' or a 'Black Maria.' 'The war is not like the war in old times,' he added regretfully.

"Some of the wounded had not seen the Germans. Those who had did not speak respectfully of them. One man who had come to grips with a fat Prussian complained that he could not get the fingers of both hands round his opponent's throat. 'They are not bony men,' he added. But this would mean less resistance to the kukri. While he was struggling and rolling on the ground he was shot point-blank through the lung and the bullet had come out through his shoulder.

"Another man told me how his company and another were enfiladed by machine gun fire in the trenches and lost all their British officers. A havildar got the men together and led them back in the dark to the line behind. They had been badly pounded and felt a little lost and uncertain where they would find themselves. By a piece of good fortune they hit on the trenches of the Seaforths. The Highlanders and Gurkhas are old comrades in arms.

"There was a story in the ward of a wounded havildar who fell into the hands of a Good Samaritan. The German officer spoke to him in Hindustani, asking him the number of his regiment and where he came from. He bound up his wounds, gave him a drink and brought him a bundle of straw to support his head.

"The Gurkha as a rule is direct and matter of fact, more interested in physical than abstract affairs, as when he complains of the thickness of the German's neck. But one meets a more Dumasesque type sometimes among the Sikhs and Mohammedans. I asked a Pathan how many of the enemy he had killed.

"'A great many,' he said; 'one cannot count.'

"De Souza, a delicate, cultured youth, who was laid up with a slight attack of pneumonia, gave me a vivid picture of life in the trenches. The German trenches were not two hundred yards from his own, and he lay awake at night listening to their accordions and concertinas. He seemed rather to like the music. One morning they hoisted up a huge placard on a pole with the inscription in large letters:

"'Holy War.

"'Indians Fight on Our Side.

"'Woe to the British.'

It at once became a target.

"If it ever entered one's head that the Indians had drifted into this war lightly and were now depressed by their hardships and losses, half an hour among these sepoys would dispel the idea at once. Where there is discouragement or discontent it must find expression, directly or indirectly, especially among the sick. But there is the same story of cheerful patience and endurance everywhere. The English cause is theirs, they are proud to be fighting with Tommy Atkins, and they do not count the cost. I have had it at first hand from sepoys of all castes and creeds, and I have not met an Indian medical service man or a regimental officer who does not tell me the same thing."

CROSSES SEA TO MASTER

British Soldier Leaves His Pet Dog Behind, Meets Him in Belgium.

London.—When James Brown left England with his regiment in August his terrier dog became very restless. On September 27 he disappeared from his home in Hammersmith and Mrs. Brown enlisted the police force in an effort to find him, but without success. Nothing was heard of the dog then until she received a letter from her husband before Ypres saying a man brought him the pet from the front trenches. How the animal got across the channel is a mystery.

—FOR—

Olive Hedges, Oak Trees, Plants and Shrubs, Palms, Vines, Bouganvillie.

SEE WM. EICK

498 SO. BEACH ST. Phone 30-Red

J. P. ESCH, M. D.

PHYSICIAN AND SURGEON

Peninsula Drive, Daytona Beach, house south of M. E. Church, hours, 12 to 2, and 6 to 7 p. m., phone No. 180.

P. V. SULLIVAN & CO.

House Moving and Raising. Any and all kinds.

PHONE 96-BLACK P. O. BOX 427

EDWARD F. OATES

ATTORNEY AT LAW

CIVIL BUSINESS ONLY

234 S. Beach St. DAYTONA

F. W. POPE

LAWYER

South Beach St., Daytona, Fla.

DR. J. C. HERMAN

OSTEOPATH

Graduate under A. T. Still founder of the Science, Kirksville, Mo. 14th Season in Daytona. Lady Attendant.

Phone 40. 20 Volusia Ave.

MUNROE & STEVENS

ORANGE and GRAPE FRUIT GROWERS

OF VOLUSIA COUNTY, FLORIDA

Orders for Tourist Box Trade Solicited. Office just South of the [illegible]

PHONE 127.

T. E. FITZGERALD

ATTORNEY AND COUNSELLOR AT LAW.

Special Facilities for [illegible] and Perfecting [illegible]

PHONE 18 DAYTONA, FLA.

McDONALD'S BOAT YARD

Established 190[illegible].

C. M. McDONALD & SON, Prop'rs

Railways. Boats Built, Repaired and Housed. Dredging Contracts.

Get your Oranges and Grapefruit at

Nordman's Point Grove

on Daytona-New Smyrna [illegible]

Tourist box and retail trade a specialty. I do my own packing.

FOR SALE

Residence or business property on Southwest Corner of [illegible]wood and Volusia avenues. Lot is 85x200 feet. Price attractive if sold at once. Apply on premises.

C. M. ROGERS

CIVIL ENGINEER

Surveys Plots Blue Prints

MUNICIPAL ENGINEER

Office Est. 1873 Phone [illegible]

C. C. BARNES

The Locksmith and Gunsmith

is still on the job, and will repair all sorts of domestic Machinery and Implements, such as Sewing Machines, Typewriters, Phonographs and Lawn Mowers; also Trunks, Suitcases, etc. Shop is in the rear of No. 99 S. BEACH STREET.

"Permanent Health Through Perfect Circulation."

DR. JOHN D. STEELY

MECHANO-THERAPIST

The experienced applier of manual manipulation to the nervous and chronic diseases specialty, including

Osteopathic, Chiropratic and Swedish Movements, Diethetics and Hydrotherapy.

Consulting hours: 9:00 a. m. to 12:00 a. m.; 2:00 p. m. to [illegible] Calls anywhere on [illegible]

WILLMER APARTMENTS

318 Palmetto Avenue, Daytona

I Have Cottages to Rent

Do You Want 1

Then See A. E. DONNELLY First

Clow Gas-Steam Radiators

The Solution of the Heating Problem

But a Gas-Steam Radiator will turn an Arctic atmosphere into the climate of Southern Florida in a very few minutes.

A Gas-Steam Radiator is economical in operation, and always at your command---to heat or not to heat.

Each Gas-Steam Radiator is an Independent Heating Plant. No water connections necessary---only gas connections required.

A Gas-Steam Radiator fills a long felt want in Stores, Offices, Houses, Churches, etc.; where heating systems are inadequate or entirely absent.

A Gas-Steam Radiator gives heat when you want it and where you want it--perfect combustion, no dirt and no trouble.

Telephone or call and inspect these radiators at our big salesroom downtown.

Daytona Public Service Company

ICE, GAS, ELECTRIC LIGHT and POWER

11 Magnolia Avenue **Telephone 28-Green**

A DINING ROOM SUIT OF QUALITY

This you may see in our front display.

WE HAVE MANY OTHER STYLES AND PRICES.

WE ARE AT THE SAME OLD STAND AND . . . . .

Prices Always Right.

Bingham & Maley Co.

The Furniture Store

CHICAGO and FLORIDA

Dressed Beef, Pork and Lamb at Lowest Prices.

R. H. McDonald

PHONE 62

BICYCLES

Sold, Rented and Repaired

TIRES and ACCESSORIES

FIRST CLASS BICYCLES

Rented by Hour, Day or Week

Chas. Nusbaum

5 MAGNOLIA AVE.

Phone 77 Green

REVISED PASSENGER SCHEDULE IN EFFECT

FLORIDA EAST COAST TRAINS SERIOUSLY DELAYED MONDAY ON ACCOUNT OF DEFECTIVE DRAW OF BRIDGE.

In accordance with the announcement made in the Daily News some time ago, the Florida East Coast railway passenger train schedule underwent a number of more or less important changes Monday, January 4. The significance of the changes in the time of the arrival of trains here was lost sight of, however, on account of the disappointment of the entire school, which was caused by a peculiar occurrence at a point on the mainland of the line. The draw of the railroad bridge across Lake Worth was opened Monday to permit the passage of a dredge boat, which an attempt was made to close the draw, some part of the machinery failed to work and remained in that condition for several hours. Traffic was suspended for nearly half a day, and all northbound trains arrived in Daytona from three to six hours late.

The following is a consolidation of the new East Coast passenger schedule:

Southbound trains arrive in Daytona: No. 29, 1:40 p. m.; No. 43, 5:31 p. m.; No. 97, 7:44 p. m.; No. 32, 1:11 a. m.; No. 32 (Palm Beach limited), 11:52 p. m.

Northbound trains arrive Daytona: No. 28, 2:40 p. m.; No. 96, 10:44 a. m.; No. 34, 8:33 a. m.; No. 38 (Palm Beach limited), 6:02 p. m.

Wisdom of the Ancients.

There is but little in a woman's silence, but he that won't take it is not married.—Cervantes.

OFFICIAL CONTINGENT OF FLA. HOTEL ASS'N MET HERE

A called meeting of the Florida Hotel Men's association officers and executive committee was held at the Ridgewood in this city Monday. The object of the meeting was not disclosed, but it is rumored that it had to do, in some measure, with matters connected with legislation affecting hotels.

Among the gentlemen present were: J. E. Kirkstonch, of the Seminole, Jacksonville, president of the association; E. L. Fisher, of the Clarendon, vice president; Executive Committeemen E. F. Woodbury, of the Ridgewood, and H. D. Sexton, of the Hotel Dellone, Dellone, Fla. Hold W. Allen, of Jacksonville, and Charles Crocker, of the New England Hotel (Men's association, were also in attendance, the latter being a visitor and not a member.

Daily Thought.

People who are noisy happy mostly take the power the brains and the foundation of the state.—Boy Plant.

Things Were Different Then.

A lot of the men who are around and "sing the old old tales every week" allowed in a recent issue that the time when they were young was the best time of life.

MILLINERY

Models arriving daily showing the Latest Mode in Ladies' Hats.

SPECIALTIES for Receptions

CORSAGE BOUQUETS

EMBROIDERED GOWNS

SILK SWEATERS

HELEN PURDUE

15 VOLUSIA AVENUE.

Weather Conditions have been against the wearing of B. V. D.'s but a change for the better is now evident. Come in and let us show you something strictly up-to-date in

CLOTHING, HATS, SHOES and GENT'S FURNISHINGS

New Goods are daily arriving which gives us an opportunity to serve our patrons with lads and fancies just placed upon the market.

FOSTER COMPANY

ELECTION ON ROAD BOND ISSUE

(Continued from Page One.)

road to and through Ormond, beginning at the west line of Ormond avenue in the city of Ormond and running to the west bank of the North Halifax river, approximately half way between Ormond and DeLand. All the above except along Beach street to be 18 feet wide.

Ormond road, 18 feet wide, to provide, beginning at the south line of Ormond boulevard in Seabreeze, where it is intersected by Volusia avenue, thence running southerly along Halifax river street to the north line of Seabreeze avenue in Daytona, thence westerly along Seabreeze avenue to the Halifax river, 18 feet wide, beginning on the south line of Seabreeze avenue, Beach, thence running west along Seabreeze avenue to Halifax river, also a road 18 feet wide beginning at the south line of Seabreeze avenue in Daytona Beach, where it is intersected by Peninsula drive, thence southerly along Peninsula drive to Halifax river. Beach avenue in Daytona Beach also Halifax avenue both in the above and the Halifax river, also another road in Daytona Beach from Peninsula drive to the river.

It is proposed that the bonds bear interest at six per cent, and mature in 20 years.

EXCELLENT VERBAL REPORT ON NATIONAL W. C. T. U.

The regular monthly meeting of the W. C. T. U., which was a business meeting, also the Frances E. Willard memorial service, was held in social hall of the Congregational church on Friday of last week. The meeting was well attended, [illegible] being present. One of the [illegible] was a delegate to the national convention, held in Atlanta, Ga., gave a most excellent verbal report. Some fine remarks were made by the president and several others.

At the close of the meeting refreshments were served.

OPENING OF THE HOTEL ORMOND ANNOUNCED

Manager D. J. Trudeau announces that the Ormond hotel, at Ormond, will be formally opened for the 1915 season tomorrow.

NORTH BEACH STREET SERVICE TEMPORARILY DISCONTINUED

Owing to the fact that two of the cars of the Central of Florida railway are temporarily out of commission the service on North Beach street has been discontinued for a day or two, but the line will soon be in better shape to handle business than ever before as the arrival is daily expected of two more cars and other new equipment. Meanwhile, but not to be used for hauling and other purposes. Upon the arrival of the additional cars it is proposed to make a better schedule on the North Beach street run, realizing for throughout the town hour.

The Daily News, 15c per week.

WORK ON BALL GROUNDS PROGRESSING RAPIDLY

Work on the ball grounds at Seabreeze is progressing rapidly, but owing to a scarcity of unemployed hands at this place it was found necessary in order to push the work to arrange from Orlando and several others from DeLand. Shortly everything "Grand Holiday," manager of the Superior, is expected here the latter part of this month to have a practical experience over the improvements.

The Daily News, 15c per week.

DELIGHTFUL BRIDGE PARTY AT THE G. A. FOVE RESIDENCE

Mrs. Geo. A. Fove, Mrs. W. F. Gillo and Mrs. Geo. F. Cornelius were hostesses at a delightful bridge party Monday afternoon at the Fove residence, 19 South Ridgewood avenue. Seven tables were engaged throughout the afternoon, Mrs. Isabel W. Cornell winning the first prize and Mrs. F. C. Robinson taking second honors.

At the conclusion of the bridge a delicious salad course was served, followed by coffee and cakes. The hostesses were assisted in dispensing their hospitality by Mrs. A. McMillan and the Misses Crouchen and Gillo.

NEXT MEETING OF SANS SOUCI CLUB ON JANUARY 7

The next meeting of the Sans Souci club will be held January 7th, at the home of Mrs. J. P. Koch. Owing to an error in the club calendar the date previously given was incorrect.

FLORIDA VISITED BY FREEZE FROM NEW YORK

Edward S. Fleece of Cairo, N. Y., who arrived in Daytona recently and is stopping at the New hotel, has visited this city several times in past seasons and is well known to the Cairo contingent winering here.

Get the Foolish Frederick In "Just a Scrap of Linen" By Gross

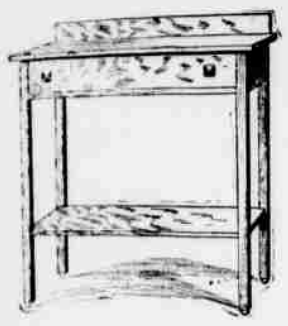

A DINING ROOM SUIT OF QUALITY

This you may see in our front display.

WE HAVE MANY OTHER STYLES AND PRICES.

WE ARE AT THE SAME OLD STAND AND . . . . .

Prices Always Right.

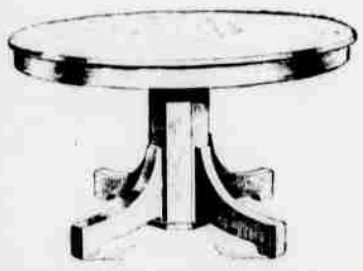

Bingham & Maley Co.

The Furniture Store

CHICAGO and FLORIDA

Dressed Beef, Pork and Lamb at Lowest Prices.

R. H. McDonald

PHONE 62

BICYCLES

Sold, Rented and Repaired

TIRES and ACCESSORIES

FIRST CLASS BICYCLES

Rented by Hour, Day or Week

Chas. Nusbaum

5 MAGNOLIA AVE.

Phone 77 Green

ELECTION ON ROAD BOND ISSUE

(Continued from Page One.)

[illegible] road to and through Ormond. [illegible] road beginning at the west line of Ridgewood avenue in the city of Daytona and running to the west boundary of the fourth commissioners' district approximately half way between Daytona and DeLand. All the above roads except along Beach street to be [illegible] in width.

[illegible] road, 50 feet wide, is proposed to be built, beginning at the south line of Orange boulevard in Seabreeze, [illegible] the same is intersected by Valley street; thence running southerly along Valley street to the north line of Seabreeze avenue in Daytona; thence westerly along Seabreeze avenue to the Halifax river; also a road 50 feet wide, beginning on the ocean beach in Seabreeze avenue, Daytona Beach; thence running westerly along Seabreeeze avenue to the Halifax river; also a road 50 feet wide beginning at the south line of Seabreeze avenue in Daytona Beach, [illegible] the same is intersected by Peninsula drive; thence southerly along Peninsula drive to Halifax (or Silver Beach) avenue in Daytona Beach; also along Halifax avenue both to the ocean and the Halifax river; also another road in Daytona Beach from Peninsula drive to the river.

It is proposed that the bonds bear interest at six per cent., and mature in 30 years.

EXCELLENT VERBAL REPORT ON NATIONAL W. C. T. U.

The regular monthly meeting of the W. C. T. U., which was a mothers' meeting, also the Frances E. Willard memorial service, was held in social hall of the Congregational church on Friday of last week. The meeting was well attended, many visitors being present. One of the visitors, who was a delegate to the national convention, held in Atlanta, Ga., gave a most excellent verbal report. Some fine remarks were made by the president and several others.

At the close of the meeting refreshments were served.

OPENING OF THE HOTEL ORMOND ANNOUNCED

Manager D. J. Trudeau announces that the Ormond hotel, at Ormond, will be formally opened for the 1915 season tomorrow.

REVISED PASSENGER SCHEDULE IN EFFECT

FLORIDA EAST COAST TRAINS SERIOUSLY DELAYED MONDAY ON ACCOUNT OF DEFECTIVE DRAW IN BRIDGE.

In acordance with the announcement made in the Daily News some time ago, the Florida East Coast railway passenger train schedule underwent a number of more or less important changes Monday, January 4. The significance of the changes in the time of the arrival of trains here was lost sight of, however, on account of the disarrangement of the entire schedule, which was caused by a peculiar occurrence at a point on the south end of the line. The draw of the railroad bridge across Lake Worth was opened Monday to permit the passage of a dredge boat; when an attempt was made to close the draw, some part of the machinery failed to work and remained in that condition for several hours. Traffic was suspended for nearly half a day, and all northbound trains arrived in Daytona from three to six hours late.

The following is a condensation of the new East Coast passenger schedule:

Southbound trains arrive in Daytona: No. 29, 1:40 p. m.; No. 85, 5:11 p. m.; No. 87, 7:44 p. m.; No. 37, 1:15 a. m.; No. 33 (Palm Beach limited), 12:52 p. m.

Northbound trains arrive Daytona: No. 30, 3:44 p. m.; No. 86, 10:04 a. m.; No. 38, 4:33 a. m.; No. 34 (Palm Beach limited), 4:03 p. m.

Wisdom of the Ancients.

There is but little in a woman's advice; yet he that won't take it is not overwise.—Cervantes.

OFFICIAL CONTINGENT OF FLA. HOTEL ASS'N MET HERE

A called meeting of the Florida Hotel Men's association's officers and executive committee was held at the Ridgewood in this city Monday. The object of the meeting was not disclosed, but it is surmised that it had to do, in some measure, with matters associated with legislation affecting hotels.

Among the geneltmen pregent were: J. E. Kavanaugh, of the Seminole, Jacksonville, president of the association; E. L. Potter, of the Clarendon, vice-president; Executive Committeemen E. P. Woodbury, of the Ridgewood, and H. D. Saxon, of the Hotel Bellevue, Bellaire, Fla. Robt. W. Sims, of Jacksonville, and Charles Bowker, of the New England Hotel Men's association, were also in attendance, the latter being a winter resident here.

Daily Thought.

People who are nobly happy constitute the power, the beauty and the foundation of the state.—Jean Finot.

Things Were Different Then.

A lot of the men who get around and "sing the dear old college songs" weren't allowed to hear it, and spoil the tune which they sing at college.

MILLINERY

Models arriving daily showing the Latest Mode in Ladies' Hats.

SPECIALTIES for Receptions

CORSAGE BOQUETS

EMBROIDERED GOWNS

SILK SWEATERS

HELEN PURDUE

15 VOLUSIA AVENUE.

Weather Conditions have been against the wearing of B. V. D.'s but a change for the better is now evident. Come in and let us show you something strictly up-to-date in

CLOTHING, HATS, SHOES and GENT'S FURNISHINGS

New Goods are daily arriving which gives us an opportunity to serve our patrons with fads and fancies just placed upon the market.

FOSTER COMPANY

NORTH BEACH STREET SERVICE TEMPORARILY DISCONTINUED

Owing to the fact that two of the cars of the Central of Florida railway are temporarily out of commission the service on North Beach street has been abandoned for a day or two, but the line will soon be in better shape to handle business than ever before as the arrival is daily expected of two more cars and other new equipment, including a flat car to be used for baggage and other purposes. Upon the arrival of the additional cars it is proposed to make a better schedule on the North Beach street run, continuing throughout the noon hour.

The Daily News, 15c per week.

WORK ON BALL GROUNDS PROGRESSING RAPIDLY

Work on the ball grounds at Seabreeze is progressing rapidly, but owing to a scarcity of unemployed teams at this place it was found necessary in order to push the work to secure them elsewhere and several arrived from DeLand Monady evening. "Genial Robbie," manager of the Superbas, is expected here the latter part of this month to have a general supervision over the improvements.

The Daily News, 15c per week.

DELIGHTFUL BRIDGE PARTY AT THE G. A. FOYE RESIDENCE

Mrs. Geo. A. Foye, Mrs. W. F. Gille and Mrs. Osie F. Crenshaw were hostesses at a delightful bridge party Monday afternoon at the Foye residence 19 South Ridgewood avenue. Seven tables were engaged throughout the afternoon, Mrs. Isabel W. Cornwall winning the first prize and Mrs. C. C. Bohannon taking second honors.

At the conclusion of the bridge a delicious salad course was served, followed by coffee and cakes. The hostesses were assisted in dispensing their hospitality by Mrs. A. Milligan and the Misses Crenshaw and Gille.

NEXT MEETING OF SANS SOUCI CLUB ON JANUARY 7

The next meeting of the Sans Souci club will be held January 7th, at the home of Mrs. J. P. Esch. Owing to an error in the club calendar the date previously given was incorrect.

FLORIDA VISITED BY FREEZE FROM NEW YORK

Edward S. Freese of Cairo, N. Y., who arrived in Daytona recently and is registered at the Troy hotel, has visited this city several times in past seasons and is well known to the Cairo contingent wintering here.

Get the Foolish Frederick In "Just a Scrap of Linen" By Gross

THE RIDGEWOOD
DAYTONA, FLORIDA
E. P. WOODBURY . . . . . MANAGER
Appointments and service unexcelled. Complete in every detail. Situated on Ridgewood Avenue, the prettiest street in the world.
THE RIDGEWOOD ORCHESTRA FURNISHES MUSIC
Summer Resort . . . VAN NESS HOUSE . . . Burlington, Vermont

THE MERRITT
DAYTONA, FLORIDA
J. H. MERRITT : : : : Proprietor and Manager
New and first-class. Hot and cold running water in all rooms. Private baths. Electric bell service in all rooms. Rates on application.

HOTEL DESPLAND
DAYTONA, FLA. L. M. WAITE, Manager
ACCOMMODATES 250.
WILL OPEN JANUARY 1, 1915.
GREATLY ENLARGED. CUISINE AND SERVICE EXCELLENT. BROAD PIAZZAS ON ALL SIDES. ROOMS ENSUITE. STEAM HEAT. ELEVATOR. EVERY MODERN CONVENIENCE. SEND FOR BOOKLET.
CONCERTS DAILY
Summer Address: Soo-nipi Park Lodge, Sunapee Lake, N. H.

PRINCESS ISSENA SEABREEZE, FLA.
All Modern Conveniences, Telephones, Hot and Cold Running Water, Steam Heat in Every Room. Dairy connected with Hotel.
Packard Car meets all trains. HENRY W. HAYNES.

THE PROSPECT MRS. M. A. JACKSON, DAYTONA, FLORIDA.
Steam Heat, Electric Lights, Hot and Cold Running Water in Each Room. Rooms New and Elegantly Furnished, with or without Private Bath. Two Blocks from Post Office and Depot. Garage Conveniences.
PHONE NO. 191. SOUTH RIDGEWOOD AVENUE.

Hotel College Arms DeLAND, FLORIDA Will open January 1st
Pure water from artesian wells. Vegetables from our own farm. White help throughout. Excellent golf links. High altitude and dry air. Write for further information.

ALBERT BENNETT, Proprietor
THE BENNETT
NOW OPEN
Excellent Location; unexcelled cuisine. Rooms single and ensuite, with or without private bath.
CHAS. SUTHERLAND, Manager.

HOTEL BURBRIDGE
FIRE PROOF
JACKSONVILLE : : FLORIDA
$1.50 and up EVERY ROOM WITH PRIVATE BATH

SEASIDE INN The Popular Beach Hotel Under Correct Management
J. P. GLENN, Proprietor.

THE BREAKERS HOTEL DAYTONA BEACH. ON OCEAN FRONT MRS. R. M. KURTZ, Proprietress
Rooms with or without bath. Hot and cold water in every room. Furnace heat. Rates, $15.00 weekly and up.

The Williams Hotel
Table Board Unsurpassed. Centrally Located.
Overlooking the picturesque Halifax River; new and practically fire-proof. Large airy bedrooms, private baths, bell service, steam heat, hot and cold running water, electric lights, spacious parlors.
MRS. M. A. BROWN.

HOTEL ARRIVALS

THE MAGNOLIA

The arrivals of late at the Magnolia include Mr. and Mrs. George Thompson, Rutherford, N. J.; Miss E. Fletcher and E. D. Ranson, New York; Edw. D. Kohlman, New Orleans; Wm. M. Caswell, Chicago; Flora I. Small, Oconomowoc, Wis.; Louise K. Edens, and Miss F. G. Feaster, Blair, S. C.; S. F. Davis, Orlando; Mr. and Mrs. R. E. Wais and son, Thorntown, Ind.; Mr. and Mrs. R. H. Hough and daughter, Wilkinsburg, Pa.

THE OAKS.

Among the recent arrivals at the Oaks are, Mrs. S. T. Hill, New York; W. A. Bennett, Wilton, Me.; Miss M. B. Laughlin, Jacksonville; Mr. and Mrs. H. H. Fowles, St. Johnsburg, Vt.; Mr. and Mrs. H. Zacharia and Hilda Zacharia, Frederick, Md.; C. L. Kegerren, West Palm Beach; Mr. and Mrs. M. D. Swisher and Florence Swisher, Philadelphia.

THE MERRITT.

The following are the late arrivals at the Merritt: Mrs. Hubbard, Manchester, N. H.; Mrs. J. H. Davidson, Arcola, Ill.; Mrs. J. H. O'Connor, Brattleboro, Vt.; Mrs. R. C. Ware and son, Louisville, Ky.

THE PINES.

The latest arrivals at the Pines are: Mrs. H. C. Pitchell, New York City; J. W. Record, Buffalo, N. Y.; Mr. W. Brown and Miss Helen Brown, Chattanooga; Mr. and Mrs. J. J. Leonard and son, Toronto, Canada.

HOTEL WINDSOR.

Recent arrivals at the Hotel Windsor include J. P. Andrews, Philadelphia; J. K. Andrews and wife, Atlanta, Ga.; C. F. Becker, St. Paul; Mrs. F. H. O'Connor, Brattleboro, Vt.; A. E. Nolan, Fitchburg, Mass.; Mr. and Mrs. J. F. Welch, Lynn, Mass.

THE BENNETT.

Among the recent registrations at the Bennett are, Mrs. S. M. Hubbard, Hickman, Ky.; Mrs. M. B. McConnell, Arlington, Ky.; J. J. Goodyear, Ann Arbor, Mo.; T. P. Rodgers, Newark, N. J.; M. A. Olson, Galesburg, Ill.; Ed. H. Jacobs and family, Westchester, Pa.

THE RIDGEWOOD.

Mr. and Mrs. George Hall, Mrs. A. Dyer and William Hawkins, all of Montreal, Canada, are among the most recent arrivals at the Ridgewood.

THE HOWARD.

Late arrivals at the Howard include Mrs. H. P. Newcomb, Mass.; Rev. A. Barryk, Miss Mary Franckowiack, Korona, Fla.; H. B. Bonfield, Jacksonville, Miss Ella C. Cornwall, Wilmington, Del.; Mrs. Anna Rosing, Miss Margaret Rosing, Chicago.

The guests of the Howard were very pleasantly entertained Sunday evening by the Rose orchestra, which had been engaged for the evening by Mrs. J. C. Howard. Several of the surrounding cottagers were invited in for the evening and greatly enjoyed the program arranged for their entertainment.

THE PROSPECT.

The Prospect under the management of Mrs. M. A. Jackson opened for the season early in the week. Mrs. Jackson, who purchased this property in the fall, is an experienced hotel proprietor, having conducted the Colonial Inn at West Haven-on-the-Sound during the summer months for several successful seasons. A number of New Haven and New York parties have already made reservations at the Prospect for later in the season, so that the prospects for a successful season appear bright.

Mrs. M. E. Rowe, of New Britain, Conn., is spending the month with her daughter, Mrs. M. A. Jackson, at the Prospect hotel, of which Mrs. Jackson is owner and manager.

THE PRINCE GEORGE.

The late registrations at the Prince George include Mr. and Mrs. G. E. Pierpont, of Salem, Va.; Mr. and Mrs. Edward Englert, of Pittsburg; Mr. and Mrs. E. W. Wagoner, of Knightston, Ind.; Mr. and Mrs. L. M. Harsh, Columbus, O.

A party of automobilists who came from Jacksonville, detouring by way of Palatka on account of bad roads in the vicinity of St. Augustine, arrived late Sunday evening and stopped at the Prince George for the night. In the party were Mr. and Mrs. T. G. Townsend, of Jacksonville, and E. D., H. P., and R. C. Townsend, of New York.

DESPLAND MEETING PLACE OF HOTEL MEN MONDAY NIGHT

The first meeting of the new year of the Daytona Hotel Men's association was held at the Hotel Despland on Monday evening, with the recently elected president, W. W. Hillyard in the chair. About a dozen other members of the association were present, among those being representatives of the Prince George, Ridgewood, Despland, Bennett, Gables, Hamilton, Austin, Pines, and Tourist hotels. S. Cass, of the Orange Villa, was elected to membership.

The question of payment of the special tax required by the county on motor cars employed by hotels was again taken up and discussed, but no definite action was taken. Secretary Waite stated that he had expected to have ready for presentation an attorneys' opinion as to the hotels' liability in the matter, but was unable to secure it before the meeting.

A communication from a Canadian gentleman who, with his invalid wife, recently visited Daytona, contained a complaint about there being no wheel chair at the railway station. President Hillyard will take up the matter with railroad company.

The association had as an interesting guest J. E. Kavanaugh, of the Seminole hotel, Jacksonville. He held the attention of those present with a brief discussion of hotel conditions in Florida, the imperative necessity of good roads and their relation to the interests of hotel men. He also referred to the vast amount of wealth incorporated in Florida hotels, and declared that the hotel men should have more consideration at the hands of the state's legislators.

At the conclusion of the business session everybody repaired to the Despland dining room to enjoy the excellent luncheon provided by Host Waite.

OLD EMPLOYE OF ORMOND HOTEL DIED MONDAY NIGHT

James Powers, 36 years old and unmarried, died at Ormond Monday night after a brief illness. The remains were prepared for burial by the Bingham & Maley company, undertakers, of this city, and on Tuesday afternoon were expressed to the dead man's old home at Worcester, Mass., for burial. He had been a member of the housekeeping department of the Ormond hotel for 17 years, and was well thought of by the people with whom he had been so long associated.

BRIDAL COUPLE STOPPING AT THE MORGAN HOTEL

C. C. Hudson and his bride, who was Miss Ethel Vance Holcomb, are guests at the Morgan hotel. Mr. and Mrs. Hudson were married at Hephzibah, Ga., the forepart of last week and came to Daytona Saturday. They have many friends in this city, where they will make their home.

PALATIAL YACHT MAKES BRIEF STOP AT DAYTONA

The palatial yacht Seminole, of New York, made fast at the South bridge last evening where it remained until this morning, when it left for Palm Beach.

This yacht, belonging to H. C. Pipp, has aboard Mr. and Mrs. Kent and M. P. Grace as guests, who expect to spend the winter at Palm Beach.

Proper Deduction.

I have not drawn my principles from my prejudices, but from the nature of things.—Montesquieu.

MR. BROOKS AND THE HOTEL COLLEGE ARMS

SPIC AND SPAN THE IDEAL WINTER RESORT OF DELAND MAKES ITS BOW TO THE PUBLIC FOR 1915.

The Hotel College Arms at DeLand was officially opened for the reception of winter guests on New Year's day. Theodore C. Brooks has taken the helm and will conduct the large and palatial hotel, which is known far and wide as one of the finest appointed hostelries in the state of Florida. The Hotel College Arms has recently undergone a thorough renovating and many additional improvements are noticeable.

Situated on a bluff at a high altitude, which insures pure, dry air that is free from fogs, the Hotel College Arms boasts of many natural advantages that cannot be claimed by sea coast resorts. The water supply for the big hotel comes from artesian wells that chemical analysis prove absolutely pure. Fresh vegetables are procured from truck gardens that are owned and operated by the hotel management.

Hotel College Arms is provided with white help throughout and the service and cuisine is considered second to none in the state of flowers and sunshine. Lovers of outdoor sports will find no end of such amusement, as the big hotel owns one of the finest golf courses anywhere to be found.

Bookings thus far received show a satisfactory increase over former years for the same period, and the hotel, under the popular management of Mr. Brooks, is sure to reap a greater harvest than has hitherto attended the efforts of past proprietors.

Those, who in former seasons, have made Hotel College Arms their headquarters while in DeLand, are sure to remember the excellent luncheons and dinners enjoyed at this popular house.

KNITTING CLUB WILL MEET AT THE PROSPECT HOTEL

The knitting club, which was organized for the benefit of the Belgian, French and English soldiers by Mrs. J. H. Donnelly early in December, will hold its second meeting at the Prospect hotel Wednesday afternoon, from 2:00 until 5:00. All ladies interested in this cause are cordially invited by Mrs. M. A. Jackson, proprietor of the Prospect, to attend this meeting. A great deal of good work has already been accomplished by this organization, and the members are planning to send another consignment of knitted wear to the Allies at an early date.

Words in Various Languages.

There is no accurate or complete estimate available of the number of words in the vocabularies of the various nations. The English language, however, is generally conceded to have the largest number of words. The following figures are taken from reliable dictionaries of the various languages and are fairly complete: English, 450,000 words; German, 300,000 words; French, 140,000 words; Italian, 140,000 words; Spanish, 120,000 words.

Finding the Wind's Direction.

The way to find which way the wind is blowing is to throw up little bits of dry grass, or to throw up a handful of light dust and let it fall, or to suck your thumb, wet it all around and let the wind blow over it, and the cold side of it will then tell you which way the wind is blowing.—Boy Scout Handbook.

DREKA'S DEPARTMENT STORE
Everything to Eat, to Wear, to Use
DeLAND, : : : : FLORIDA
DRESSMAKING Engagement Book Open
MME. BEAUCHAMP, of Washington, D. C.

THE AUSTIN HOTEL
J. J. WEGMAN, H. CATTANEO, Proprietors and Managers
Try our famous Luncheons and Dinners—75c
Luncheon 12:00 to 2:00 Dinner 6:00 to 8:00
HOLIDAYS AND SUNDAYS
Dinner 12:30 to 2:00—No extra price.

SCHMIDT'S HOTEL
HENRY SCHMIDT, Proprietor, DAYTONA, FLORIDA.
Situated on the banks of the Halifax River, one mile from Atlantic Ocean. It has fifty rooms, single, ensuite or with bath. Sleeping rooms are large, airy, and nearly all have sunny exposures. The cuisine and service is admirable. Rates on application.

THE HOWARD J. C. HOWARD, Prop. SEND FOR BOOKLET
Centrally located with all modern improvements, Electric Lights, Furnace Heat, Telephone, Baths, Etc. White cooks. On the main thoroughfare from the depot to water front. Five minutes' walk to Postoffice, stores, churches and places of amusement.

The Ivy Lane Inn
A High Grade House, Catering to the Most Particular People.
Central Location. Has All Modern Conveniences.
OPEN NOVEMBER TO MAY. WM. W. FOLTZ, Proprietor

THE MORGAN Corner Volusia and Palmetto Aves MRS. E. P. SMITH - PROPRIETRESS
Enlarged and Improved Steam Heat, Electric Light
Running Water in Rooms.
Within three minutes' walk of depot, postoffice, stores and churches. One block from ferry and river.

The New Gables DAYTONA, FLA. S. H. MOSELEY, Prop.
Every modern convenience and comfort. Call Bells, Hot and Cold running water in all rooms. Steam heat. Phone 75-Blue
New House. Centrally Located. Rates on Application.

THE HAMILTON NEW AND FIRST CLASS CENTRALLY LOCATED
Steam Heat, Electric Lights, Electric Bells
Elegant Rooms With or Without Baths. Rates on Application
MRS. I. M. MABBETTE, Proprietor. DAYTONA, FLORIDA

HOTEL WINDSOR Beach Street on Halifax River, DAYTONA, FLORIDA.
A NEW AND THOROUGHLY FIRST-CLASS HOTEL
GARAGE CONNECTED. JAS. H. BAKER & SON, Proprietors
Rooms single or ensuite, with or without baths. Hot water heating apparatus. Electric lights and electric bell service in all rooms. Table unsurpassed. Service first class.

Thoroughly Renovated. Northern Cooking.
THE OAKS HOTEL
A. R. EDWARDS, Manager.
Located in one of the best sections of the city. Fresh vegetables and fruits on the place. Excellent cuisine. Call bell system.
MODERN CONVENIENCES.

THE MAGNOLIA 113 North Ridgewood Avenue LARGE SUNNY ROOMS
Fresh milk, vegetables and fruit on the place. Furnace heat.
RATES: $2.00 per day and up; $12 per week and up.
MRS. CELESTE HINKS, Proprietress.

THE PINES Located on beautiful Ridgewood Ave. in the heart of Daytona
Highest Standards Attractive Rates Unexcelled Cuisine
Under same management as the Oxford House, Shelter Island Heights, N. Y.
E. F. FRENCH C. G. MYERS Proprietors

THE PALMETTO OVERLOOKING THE BEAUTIFUL HALIFAX RIVER
More Home-like than Hotel-like. Rates Reasonable. E. Marshall Gardiner, Prop.

THE KENTUCKY S. I. BURGIN and N. I. EMBRY, Props. (Formerly Daytona Beach Hotel)
Right on beach front, overlooking ocean. Broad verandas. First class table, northern cooking; room with or without bath; free bath house; American plan, $2.00 a day and up; special weekly rates.

THE RIDGEWOOD

DAYTONA, FLORIDA

E. P. WOODBURY - - - - MANAGER

Appointments and service unexcelled. Complete in every detail. Situated on Ridgewood Avenue, the prettiest street in the world.

THE RIDGEWOOD ORCHESTRA FURNISHES MUSIC

Summer Resort . . . VAN NESS HOUSE . . . Burlington, Vermont

THE MERRITT

DAYTONA, FLORIDA

J. H. MERRITT : : : : Proprietor and Manager

New and first-class. Hot and cold running water in all rooms. Private baths. Electric bell service in all rooms. Rates on application.

HOTEL DESPLAND

DAYTONA, FLA. L. M. WAITE. Manager

ACCOMMODATES 250.

WILL OPEN JANUARY 1, 1915.

GREATLY ENLARGED. CUISINE AND SERVICE EXCELLENT. BROAD PIAZZAS ON ALL SIDES. ROOMS ENSUITE. STEAM HEAT. ELEVATOR. EVERY MODERN CONVENIENCE. SEND FOR BOOKLET.

CONCERTS DAILY

Summer Address: Soo-nipi Park Lodge, Sunapee Lake, N. H.

PRINCESS ISSENA

SEABREEZE, FLA.

All Modern Conveniences ,Telephones, Hot and Cold Running Water, Steam Heat in Every Room. Dairy connected with Hotel.

Packard Car meets all trains. HENRY W. HAYNES.

THE PROSPECT

MRS. M. A. JACKSON, DAYTONA, FLORIDA.

Steam Heat, Electric Lights, Hot and Cold Running Water in Each Room. Rooms New and Elegantly Furnished, with or without Private Bath. Two Blocks from Post Office and Depot. Garage Conveniences.

PHONE NO. 191. SOUTH RIDGEWOOD AVENUE.

Hotel College Arms

DeLAND, FLORIDA Will open January 1st

Pure water from artesian wells. Vegetables from our own farm. White help throughout. Excellent golf links. High altitude and dry air. Write for further information.

ALBERT BENNETT, Proprietor

THE BENNETT

NOW OPEN

Excellent Location; unexcelled cuisine. Rooms single and ensuite, with or without private bath.

CHAS. SUTHERLAND, Manager.

HOTEL BURBRIDGE

FIRE PROOF

JACKSONVILLE : : FLORIDA

$1.50 and up EVERY ROOM WITH PRIVATE BATH

SEASIDE INN

The Popular Beach Hotel Under Correct Management

J. P. GLENN, Proprietor.

THE BREAKERS HOTEL

DAYTONA BEACH. ON OCEAN FRONT

MRS. N. M. KURTZ, Proprietress

Rooms with or without bath. Hot and cold water in every room. Furnace heat. Rates, $10.00 weekly and up.

The Williams Hotel

Table Board Unsurpassed. Centrally Located.

Overlooking the picturesque Halifax River; new and practically fireproof. Large airy bedrooms, private baths, bell service, steam heat, hot and cold running water, electric lights, spacious parlors.

MRS. M. A. BROWN.

MR. BROOKS AND THE HOTEL COLLEGE ARMS

SPIC AND SPAN THE IDEAL WINTER RESORT OF DELAND MAKES ITS BOW TO THE PUBLIC FOR 1915.

The Hotel College Arms at DeLand was officially opened for the reception of winter guests on New Year's day. Theodore C. Brooks has taken the helm and will conduct the large and palatial hotel, which is known far and wide as one of the finest appointed hostelries in the state of Florida. The Hotel College Arms has recently undergone a thorough renovating and many additional improvements are noticeable.

Situated on a bluff at a high altitude, which insures pure, dry air that is free from fogs, the Hotel College Arms boasts of many natural advantages that cannot be claimed by sea coast resorts. The water supply for the big hotel comes from artesian wells that chemical analysis prove absolutely pure. Fresh vegetables are procured from truck gardens that are owned and operated by the hotel management.

Hotel College Arms is provided with white help throughout and the service and cuisine is considered second to none in the state of flowers and sunshine. Lovers of outdoor sports will find no end of such amusement, as the big hotel owns one of the finest golf courses anywhere to be found.

Bookings thus far received show a satisfactory increase over former years for the same period, and the hotel, under the popular management of Mr. Brooks, is sure to reap a greater harvest than has hitherto attended the efforts of past proprietors.

Those, who in former seasons, have made Hotel College Arms their headquarters while in DeLand, are sure to remember the excellent luncheons and dinners enjoyed at this popular house.

KNITTING CLUB WILL MEET AT THE PROSPECT HOTEL

The knitting club, which was organized for the benefit of the Belgian, French and English soldiers by Mrs. J. H. Donnelly early in December, will hold its second meeting at the Prospect hotel Wednesday afternoon, from 2:00 until 5:00. All ladies interested in this cause are cordially invited by Mrs. M. A. Jackson, proprietor of the Prospect, to attend this meeting. A great deal of good work has already been accomplished by this organization, and the members are planning to send another consignment of knitted wear to the Allies at an early date.

Words in Various Languages.

There is no accurate or complete estimate available of the number of words in the vocabularies of the various nations. The English language, however, is generally conceded to have the largest number of words. The following figures are taken from reliable dictionaries of the various languages and are fairly complete: English, 450,000 words; German, 300,000 words; French, 140,000 words; Italian, 140,000 words; Spanish, 120,000 words.

Finding the Wind's Direction.

The way to find which way the wind is blowing is to throw up little bits of dry grass, or to throw up a handful of light dust and let it fall, or to suck your thumb, wet it all around and let the wind blow over it, and the cold side of it will then tell you which way the wind is blowing.—Boy Scout Handbook.

HOTEL ARRIVALS

THE MAGNOLIA

The arrivals of late at the Magnolia include Mr. and Mrs. George Thompson, Rutherford, N. J.; Miss E. Fischer and E. D. Raxon, New York: Edw. D. Kohlman, New Orleans; Wm. M. Casswell, Chicago; Flora I. Small, Oconomowac, Wis.; Louise K. Edens, and Miss F. G. Feaster, Blair, S. C.; S. F. Davis, Orlando; Mr. and Mrs. R. E. Wein and son, Thorntown, Ind.; Mr. and Mrs. R. H. Hough and daughter, Wilkinsburg, Pa.

THE OAKS.

Among the recent arrivals at the Oaks are, Mrs. S. T. Hill, New York; W. A. Bennett, Wilton, Me.; Miss M. B. Laughlin, Jacksonville; Mr. and Mrs. H. H. Powles, St. Johnsburg, Vt.; Mr. and Mrs. H. Zachacin and Hilda Zachacin, Frederick, Md.; C. L. Kegerren, West Palm Beach; Mr. and Mrs. M. D. Swisher and Florence Swisher, Philadelphia.

THE MERRITT.

The following are the late arrivals at the Merritt: Mrs. Hubbard, Manchester, N. H.: Mrs. J. H. Davidson, Arcola, Ill.; Mrs. J. H. O'Connor, Brattleboro, Vt.; Mrs. R. C. Ware and son, Louisville, Ky.

THE PINES.

The latest arrivals at the Pines are: Mrs. H. C. Pitchett, New York City; J. W. Record, Buffalo, N. Y.; Mr. W. Brown and Miss Helen Brown, Chattanooga; Mr. and Mrs. J. J. Leonard and son, Toronto, Canada.

HOTEL WINDSOR.

Recent arrivals at the Hitel Windsor include J. P. Andrews, Philadelphia; J. K. Andrews and wife, Atlanta, Ga.; C. F. Becker, St. Paul; Mrs. F. H. O'Connor, Brattleboro, Vt.; A. E. Nolan, Fitchburg, Mass.; Mr. and Mrs. J. C. Welsh, Lynn, Mass.

THE BENNETT.

Among the recent registrations at the Bennett are, Mrs. S. M. Hubbard, Hickman, Ky.; Mrs. M. B. McConnell, Arlington, Ky.; J. J. Goodyear, Ann Arbor, Mo.; T. P. Rodgers, Newark, N. J.; M. A. Oleson, Galesburg, Ill.; Ed. H. Jacobs and family, Westchester, Pa.

THE RIDGEWOOD .

Mr. and Mrs. George Hall, Mrs. A. Dyer and William Hawkins, all of Montreal, Canada, are among the most recent arrivals at the Ridgewood.

THE HOWARD.

Late arrivals at the Howard include Mrs.. H. P. Newcomb, Mass.; Rev. A. Bacryk, Miss Mary Franckowiack, Korona, Fla.; H. B. Bonfield, Jacksonville, Miss Ella C. Cornwall, Wilmington, Del.; Mrs. Anna Rosing, Miss Margaret Rosing, Chicago.

The guests of the Howard were very pleasantly entertained Sunday evening by the Booe orchestra, which had been engaged for the evening by Mrs. J. C. Howard. Several of the surrounding cottagers were invited in for the evening and greatly enjoyed the program arranged for their entertainment.

THE PROSPECT.

The Prospect under the management of Mrs. M. A. Jackson opened for the season early in the week. Mrs. Jackson, who purchased this property in the fall, is an experienced hotel proprietor, having conducted the Colonial Inn at West Haven-on-the-Sound during the summer months for several successful seasons. A number of New Haven and New York parties have already made reservations at the Prospect for later in the season, so that the prospects for a successful season appear bright.

Mrs. M. E. Rowe, of New Britain, Conn., is spending the month with her daughter, Mrs. M. A. Jackson, at the Prospect hotel, of which Mrs. Jackson is owner and manager.

THE PRINCE GEORGE.

The late registrations at the Prince George include Mr. and Mrs. G. E. Pierpont, of Salem, Va.; Mr. and Mrs. Edward Englert, of Pittsburg; Mr. and Mrs. E. W. Wagoner, of Knightston, Ind.; Mr. and Mrs. L. M. Harah, Columbus, O.

A party of automobilists who came from Jacksonville, detouring by way of Palatka on account of bad roads in the vicinity of St. Augustine, arrived late Sunday evening and stopped at the Prince George for the night. In the party were Mr. and Mrs. T. G. Townsend, of Jacksonville, and E. D., H. P., and R. C. Townsend, of New York.

DESPLAND MEETING PLACE OF HOTEL MEN MONDAY NIGHT

The first meeting of the new year of the Daytona Hotel Men's association was held at the Hotel Despland on Monday evening, with the recently elected president, W. W. Hilyard in the chair. About a dozen other members of the association were present, among these being representatives of the Prince George, Ridgewood, Despland, Bennett, Gables, Hamilton, Austin, Pines, and Tourist hotels. S. Cass, of the Orange Villa, was elected to membership.

The question of payment of the special tax required by the county on motor cars employed by hotels was again taken up and discussed, but no definite action was taken. Secretary Waite stated that he had expected to have ready for presentation an attorneys' opinion as to the hotels' liability in the matter, but was unable to secure it before the meeting.

A communication from a Canadian gentleman who, with his invalid wife, recently visited Daytona, contained a complaint about there being no wheel chair at the railway station. President Hilyard will take up the matter with railroad company.

The association had as an interesting guest J. E .Kavanaugh, of the Seminole hotel, Jacksonville. He held the attention of those present with a brief discussion of hotel conditions in Florida, the imperative necessity of good roads and their relation to the interests of hotel men. He also referred to the vast amount of wealth incorporated in Florida hotels, and declared that the hotel men should have more consideration at the hands of the state's legislators.

At the conclusion of the business session everybody repaired to the Despland dining room to enjoy the excellent luncheon provided by Host Waite.

OLD EMPLOYE OF ORMOND HOTEL DIED MONDAY NIGHT

James Powers, 36 years old and unmarried, died at Ormond Monday night after a brief illness. The remains were prepared for burial by the Bingham & Maley company, undertakers, of this city, and on Tuesday afternoon were expressed to the dead man's old home at Worcester, Mass., for burial. He had been a member of the housekeeping department of the Ormond hotel for 17 wears, and was well thought of by the people with whom he had been so long associated.

BRIDAL COUPLE STOPPING AT THE MORGAN HOTEL

C. C. Hudson and his bride, who was Miss Ethel Vance Holcomb, are guests at the Morgan hotel. Mr. and Mrs. Hudson were married at Hephzibah, Ga., the forepart of last week and came to Daytona Saturday. They have many friends in this city, where they will make their home.

PALATIAL YACHT MAKES BRIEF STOP AT DAYTONA

The palatial yacht Seminole, of New York, made fast at the South bridge last evening where it remained until this morning, when it left for Palm Beach.

This yacht, belonging to H. C. Fipp, has aboard Mr. and Mrs. Kent and M. P. Grace as guests, who expect to spend the winter at Palm Beach.

Proper Deduction.

I have not drawn my principles from my prejudices, but from the nature of things.—Montesquieu

DREKA'S DEPARTMENT STORE

Everything to Eat, to Wear, to Use

DeLAND, : : : FLORIDA

DRESSMAKING Engagement Book Open

MME. BEAUCHAMP, of Washington, D. C.

THE AUSTIN HOTEL

J. J. WEGMAN, H. CATTANEO, Proprietors and Managers

Try our famous Luncheons and Dinners—75c

Luncheon 12:00 to 2:00 Dinner 6:00 to 8:00

HOLIDAYS AND SUNDAYS

Dinner 12:30 to 2:00—No extra price.

SCHMIDT'S HOTEL

HENRY SCHMIDT, Proprietor, DAYTONA, FLORIDA.

Situated on the banks of the Halifax River, one mile from Atlantic Ocean. It has fifty rooms, single, ensuite or with bath. Sleeping rooms are large, airy, and nearly all have sunny exposures. The cuisine and service is admirable. Rates on application.

THE HOWARD

J. C. HOWARD, Prop. SEND FOR BOOKLET

Centrally located with all modern improvements, Electric Lights, Furnace Heat, Telephone, Baths, Etc. White cooks. On the main thoroughfare from the depot to water front. Five minutes' walk to Postoffice, stores, churches and places of amusement.

The Ivy Lane Inn

A Hight Grade House, Catering to the Most Particular People.

Central Location. Has All Modern Conveniences.

OPEN NOVEMBER TO MAY. WM. W. FOLTZ, Proprietor

THE MORGAN

Corner Volusia and Palmetto Aves MRS. B. P. SMITH - PROPRIETRESS

Enlarged and Improved Steam Heat, Electric Light Running Water in Rooms. .

.... Within three minutes' walk of depot, postoffice, stores and .... churches. One block from ferry and river.

The New Gables

DAYTONA, FLA. S. H. MOSELEY, Prop.

Every modern convenience and comfort. Call Bells, Hot and Cold running water in all rooms. Steam heat. Phone 75-Blue.

New House, Centrally Located. Rates on Application.

THE HAMILTON

NEW AND FIRST CLASS CENTRALLY LOCATED

Steam Heat, Electric Lights, Electric Bells

Elegant Rooms With or Without Baths. Rates on Application

MRS. I. M. MABBETTE ,Proprietor. DAYTONA, FLORIDA

HOTEL WINDSOR

Beach Street on Halifax River. DAYTONA, FLORIDA.

A NEW AND THOROUGHLY FIRST-CLASS HOTEL

GARAGE CONNECTED. JAS. H. BAKER & SON, Proprietors.

Rooms single or ensuite, with or without baths. Hot water heating apparatus. Electric lights and electric bell service in all rooms. Table unsurpassed. Service first class.

Thoroughly Renovated. Northern Cooking.

THE OAKS HOTEL

A. R EDWARDS, Manager.

Located in one of the best sections of the city. Fresh vegetables and fruits on the place. Excellent cuisine. Call bell system.

MODERN CONVENIENCES.

THE MAGNOLIA

113 North Ridgewood Avenue. LARGE SUNNY ROOMS.

Fresh milk, vegetables and fruit on the place. Furnace heat.

RATES: $2.00 per day and up; $12 per week and up.

MRS. CELESTE HINKS, Proprietress.

THE PINES

Located on beautiful Ridgewood Ave. in the heart of Daytona

Highest Standards Attractive Rates Unexcelled Cuisine

Under same management as the Oxford House, Shelter Island Heights, N. Y.

E. F. FRENCH C. G. MYERS Proprietors

THE PALMETTO

OVERLOOKING THE BEAUTIFUL HALIFAX RIVER

More Home-like than Hotel-like. Rates Reasonable. H. Marshall Gardiner, Prop.

THE KENTUCKY

S. I. BURGIN and N. I. EMBRY, Props. (Formerly Daytona Beach Hotel.)

Right on beach front, overlooking ocean. Broad verandas. First class table; northern cooking; room with or without bath; free bath house; American plan, $2.00 a day and up; special weekly rates.

Business and Professional DIRECTORY of the CITY of DAYTONA

[illegible] information that Daily News readers will find most valuable [illegible] address and phone number of some of the leading business firms and [illegible] men of Daytona, the "Prettiest Winter Resort in the World."

OPTOMETRISTS AND OPTICIANS.

[illegible] DAVEY—[illegible] South [illegible] Street.

KODAKS AND SUPPLIES.

[illegible] KODAK PLACE—220 South [illegible] Street. Phone 227.

JEWELERS.

[illegible] JEWELER—S. E. Lasher, 88 South [illegible] Street.

TAILORS.

[illegible]—Ivan Vincent, 34 South [illegible] Street.

AMUSEMENTS.

[illegible] AND POCKET BILLIARDS—[illegible], 34 South Beach Street, [illegible].

LAUNDRIES.

DAYTONA STEAM LAUNDRY—Beach and Palmetto. Phone 5.

RESTAURANTS.

MILLS' CAFE—34 South Beach Street. Phone 178-Black.

FURNISHED ROOMS.

LIGHT HOUSEKEEPING—Modern, reasonable, 118 S. Palmetto.

BICYCLES.

G. L. JOHNSON—For Sale, Rent and Repairs. Arcade Building, Opposite Concrete Bridge.

FOR SALE---Development Property

The most naturally beautiful water front in Florida—[illegible] acres, [illegible] frontage on the Indian River. Only three minutes' walk [illegible]. Your own broker. Map furnished.

THOMAS G. KNIGHT, Titusville, Fla.

[illegible]S OF THE RAILROADS EAST OF THE MISSISSIPPI

[illegible] Illinois railroads want an [illegible] for the present at least.

[illegible] railroads operating in Indi[illegible] preparing to appeal to the leg[illegible] to repeal the 2-cent fare law [illegible] for it a law providing [illegible] of 2½ cents per mile.

[illegible] time the Carolina, Atlan[illegible] Western, which is affiliated with the Seaboard Air Line, will be ready to operate trains in and out of Charleston, S. C., an extension having been built under the name of the Charleston Northern, from Andrews, S. C., to Charleston, S. C.

Proposed new lighterage charges and regulations in and about New York City, by all the railroads operating in westbound freight traffic, have been suspended.

The Public Service commission of Maryland, like the one in Pennsylvania, has partly decided against the Northern Central in favor of the commuters who attacked a proposed increase in rates and a curtailment of privileges heretofore enjoyed.

The state industrial commission of Ohio, has decided that railroads and their employes are subject to the workmen's compensation act only when engaged entirely in interstate commerce.

Uncle Pennywise Says:

I ain't got much [illegible], but I don't believe I'd [illegible] and grin if I was on trial for murder.

HAVE YOUR

Portrait

MADE BY

Coursen

THE PHOTOGRAHER

ATLANTIC COAST LINE.

THE STANDARD RAILROAD OF THE SOUTH.

BEST SERVICE

[illegible] DAILY TRAINS to WASHINGTON, PHILADELPHIA & NEW YORK

[timetable illegible]

[illegible] AND WEST INDIAN LIMITED NO. 82

[illegible]METTO LIMITED NO. 86 [illegible] FREE [illegible] Electric Lighted Pullman [illegible] Compartment Sleeping [illegible] Cars, Jacksonville to [illegible]

[illegible] LINE FLA. MAIL NO. 80 [illegible] Steel Coaches and [illegible] Lighted Drawing Room [illegible] Jacksonville to New York [illegible] Jacksonville to Savan[illegible].

NEW YORK AND FLORIDA SPECIAL NO. 88

[illegible] To and From Daytona.

5---Daily Trains to the West---5

"DIXIE LIMITED"

[illegible] NIGHT TO CHICAGO — ONE NIGHT TO ST. LOUIS

First train from Chicago about January 4th. [illegible]

"DIXIE FLYER"

Leave 8:30 p. m. Jacksonville 7:50 p. m. arrive. [illegible]

"SOUTH ATLANTIC LIMITED"

Leave 8:15 p. m. Jacksonville 6:50 a. m. arrive. [illegible]

"MONTGOMERY ROUTE"

Leave 8:15 p. m. Jacksonville 8:00 a. m. arrive. [illegible]

"SEMINOLE LIMITED"

Leave 9:30 p. m. Jacksonville 7:20 a. m. arrive. [illegible]

[illegible] Pullman Reservation and Information, call on or write [illegible] JACKSONVILLE, FLORIDA

Riding School

First Class Saddle Horses FOR HIRE

Instructions given in Riding by a first class riding master with 25 years' experience

RIDING SKIRTS PROVIDED

The Fountain City Stables

Cor. Live Oak and Palmetto Avenues. Telephone 83

Prof. W. A. McCALLEN, Riding Instructor

AUTOMOBILE SHOW IN GRAND CEN. PALACE

MANUFACTURERS' FIFTEENTH ANNUAL SHOWING OF CARS OPENED IN NEW YORK CITY. THREE HUNDRED EXHIBITORS.

NEW YORK, Jan. 5.—The fifteenth annual automobile show was opened Saturday with great splendor in the Grand Central Palace. The decoration is not extensive, white, gold and crimson predominating in colors. The signs on each booth contain merely the name of the car, after a uniform design. In accessory department the signs contain merely the name of the exhibitor. No transition from one season to another has revealed more marked strides in the matter of equipment, refinement of detail, new ideas in accessories, as well as radical changes in design as this. The war in Europe and the Panama-Pacific exposition and the San Diego exposition conspire to send tourists across this country this year. "See America First" propaganda is more or less in evidence. Manufacturers have taken advantage of these conditions and have made their cars more beautiful and serviceable than ever before.

The slackened business of the past year gave opportunity for experiment. Equally startling is the exhibit of small six-cylinder cars that will sell for less than $[illegible]. The fenders hug the wheels more closely, preventing splash more efficiently. The "one man" type of top is found on the majority of touring cars, while interchangable or convertible bodies have been improved, of greater practicability, being less cumbersome. In the coupe there is great development and promises to be more popular.

There are a number of new electric lighting and starting systems offered. All models show great improvement in appearance. Improvement prevails in the disappearing seats, as to comfort and convenience. There are about 300 exhibitors. After closing here the exhibitors will, in a large part, go to Chicago.

FOR RELIEF OF BELGIANS

New York society girls serving behind the counter in "Little Belgium," the novelty shop established in New York for the purpose of raising money for the relief of destitute Belgians.

Want Women's Muffs.

Berlin.—A German staff officer has made an appeal for women's muffs to protect the hands of German troops in the western campaign during bitter weather, and fashionable women in Berlin have been asked to send their furs.

Optimistic Thought.

For all the early rising it dawns not the sooner.

Important Industry in Bohemia.

One of the oldest and most important industries of northern Bohemia is that of linen weaving, which furnishes employment under favorable conditions to fully [illegible] persons. They are so skilled and clever in the production of fine linens that these goods are favorably known and find a ready market in all parts of the world.

HARRY A. HORN

ATTORNEY AND COUNSELLOR AT LAW

[illegible]

DAYTONA BEACH :: :: FLORIDA

FRENCH FINISH 47 DAY FIGHT IN TRENCHES

Soldiers Welcome Brief Rest and First Chance to Change Clothes.

JOKE OVER THEIR PLIGHT

Mudcoated Infantrymen Tell of Their Life at Front—Only 11 Left of 250 in Original Company — Kill Germans to Get Clothes.

By GABRIEL DELAGARDE.

Correspondent of the Chicago Daily News.

Amiens, France.—I have just passed two days in a tiny hamlet near the front between Arras and Albert, sleeping on straw and living on bread and sardines. French batteries a few hundred yards away thundered intermittently. My companions were 190 French infantrymen, who were quartered there for four days to rest after 47 consecutive days in the trenches. By this time they must have resumed their old positions on the firing line.

The first man with whom I talked when the grim, dirty columns broke ranks and scattered about the thirty-odd farms which compose the hamlet, said:

"Yes, monsieur, we have been 47 days in the trenches without once removing our clothes or even our shoes. Except for two old peasants we passed back along the road, you are the first civilian we have seen in all this time. But, you see, we do not look too miserable. We even stood it very well, because we are Bretons, who are a tough and stubborn race. But we are rather dirty, are we not?"

Joke Over Life in Trenches.

I replied frankly that I had never seen dirtier men in all my life. Their clothes were torn and covered with layers of yellow clay and their shoes looked like lumps of mud which had hardened around their feet. Yet the men were laughing and joking happily enough. We entered the village inn, a picturesque tavern blackened with smoke, with strings of onions hanging from the rafters, while in the corner the aged grandfather was weaving on a hand loom. Over their coffee and brandy the soldiers renewed their jokes at the expense of the "boches" (Germans), their own dirtiness and various features of life in the trenches.

To the accompaniment of a distant cannonade they told the history of their company since the beginning of the war. They had participated in many battles and the company had been entirely reorganized three times. Of the original contingent of 250 men only one officer and ten men were left.

Dug Holes With Their Hands.

When they first took position at the place they still hold, they had to fight in an open field, for neither side had time to prepare trenches. The men sought to protect themselves the best they could. Those without pickaxes dug in the earth with their hands, trying to make holes big enough to lie in.

Gradually, however, trenches were completed and a subterranean village organized. Before the trenches barbed wire was strung on which bells were hung which would ring when the wire was disturbed. Their monotonous life was interrupted only by shells that burst too near and occasional surprise attacks.

Ordinarily the men sleep in the daytime in restrooms, the straw in which is changed every two weeks. Little by little the soul and body became hardened until now they can look on the rain of deadly shells with indifference.

Kill Germans to Get Clothes.

Protection against the cold was not difficult. Woolen garments had been distributed liberally and in case those were lacking one could always find a chance to "snipe" some German, steal forth under cover of the darkness and remove his overcoat and shoes, as several men of this company had done.

Rain is more serious here in Picardy, where the clay holds water on the surface. Despite gutters and roofs rain always gets into the trenches somehow.

"When it rains," said a soldier with heroic carelessness, "you get wet. That is all there is to it."

I learned that several men, ill from dampness, had been sent to the hospital.

Death Loses Its Terrors.

The following story illustrates how little preoccupied with death these men are:

One day the men in the rear guard trench decided to send a soldier to fetch water from a village two kilometers (1.2 miles) away. It was a fine, warm day and they wanted to wash themselves. An hour later the soldier returned with two pails of water, which all were eager to use, but they lacked towels.

One soldier said he would get some [illegible] Rue de la Paix, an Avenue de l'Opera and the grand boulevards.

Killed, But Towels Are Saved.

They waited, but the soldier did not return and another went to hunt for him. Finally he saw the soldier with the towels in his hand and his head bent to the earth. A call brought no answer. The man had rashly lifted his head above the ground and was instantly shot through both temples. The soldier who told this story took the towels from his dead comrade and calmly returned to wash himself.

"What would you expect?" he asked. "It might have been my turn half an hour later. There was no use in worrying."

That night two men went and got the body of their comrade and buried it.

No Word of Rebellion.

During the entire two days I lived with these men I did not hear a single word of anger or revolt. They questioned me eagerly for war news, about what the people were saying in the cities and what the opinion was in the allied and neutral countries. They expressed the hope that the war would not last much longer, and some sighed when thinking of their wives and children, photographs of whom they showed me. But always they were good humored. It was as if new and simplified souls had formed within them adapted to the present extraordinary circumstances.

From the lieutenant and the captain, whom the men treated respectfully, as both were leaders as well as comrades; from the thoughtful young civil engineer, now a common soldier, who, one realized, was accustomed to a life of luxury and who doubtless would have been stupefied if he had been told six months ago that presently he would be dwelling gayly a month and a half in a ditch without even taking off his shoes; from the workmen and from the small shopkeepers, to the sergeant who was a genuine count of the old Breton nobility—all in their several ways expressed their joy at being able to sleep in a good barn on thick straw, wash themselves and stroll restfully about.

Worried About Their Trenches.

They did not seem to realize that they exemplified truly astonishing courage and hardihood. The only thing that really worried them was their trenches, which would be occupied these four days by young recruits, who might, because of their inexperience, let the rain get in.

The lieutenant told me smilingly that he had a luxurious room back there, the fitting of which cost him 25 francs ($5), and he was afraid that during his absence the rain might pierce the ceiling and even reach his library. He reproached himself for having left behind some books which, on returning, he might find in bad condition.

Meanwhile the entire company sought to make the best of these four precious days of repose, cleaning themselves and their clothes, greasing their rifles and eating and drinking. I am sure they returned to their arduous vigils in the icy trenches in better spirits than ever. Their orders are simply to hold, and hold they will, you may be sure, to the very last man.

SEARCHING SUSPECTS

A German soldier searching a Belgian peasant in the neighborhood of the Yser.

FEAR SHORTAGE OF HORSES

American Army Officers May Suggest That Sale to Belligerents Be Checked.

London.—American army officers who are watching the military situation in Europe are concerned over the prospect of America's supply of horses being depleted by the enormous exportations to the belligerents, this creating a dangerous condition regarding American army requirements. The wholesale and indiscriminate shipments of mares is regarded particularly as dangerous. It is probable that some suggestion will be made for the nonexportation of mares, possibly encouraging the owners to keep them by the payment of some government bounty, as in England and France. France recently ordered 150,000 horses from America. New contracts will be made the first of the year, and England also is making large purchases in America and Canada. The situation threatens to be far worse than after the Boer war, when America's horse industry was paralyzed.

Bay Street 7 Room House Lot 80x200 $3,500.00

A. J. MALBY

15 Orange Avenue

THE

Conrad Grocery Company

Has a Selected Stock of High Grade Groceries

Phone 61

LYMAN

THE GROCER

22 ORANGE AVE. PHONE 79

[illegible]

Groceries Provisions Fruits and Vegetables

Fine assortment of

Killarney Roses Carnations and Narcissus

DAYTONA FLORAL COMPANY

Magnolia Ave., near Beach.

FINE RESIDENCE PROPERTY AT HOLLY HILL

PRICE REASONABLE

W. H. Edmondson

Telephone 6-Red

Holly Hill :: Florida

14 Room Hotel

[illegible]

J. E. D. GRAVES

REAL ESTATE and INSURANCE

Phone 136 Red

DAYTONA BEACH, FLA.

Bingham & Thompson

For Sale

Two Lots

Only one block from Post Office, 55x110

$500 each, time if desired

DAYTONA . . FLORIDA

WE HAVE THAT

Corned Beef

and know how to make it. Try it for a good dinner.

CITY MARKET

PHONE 105. [illegible]

F. R. TREU, Prop. and Mgr.

WATCH THE NEWS GROW

...ess and Professional DIRECTORY
...E CITY of DAYTONA

...plete information that Daily News readers will find most valuable ... address and phone number of some of the leading business firms and ...ional men of Daytona, the "Prettiest Winter Resort in the World."

...METRISTS AND OPTICIANS.

...ILLIAM F. DAVEY—186 South ... Street.

...ODAKS AND SUPPLIES.

...NE'S KODAK PLACE—228 South ... Street. Phone 227.

JEWELERS.

...EW JEWELER—S. E. Lesher, 88 ... Beach Street.

TAILORS.

...W SUIT—See Vinzant, 34 South ... Street.

AMUSEMENTS.

...AND POCKET BILLIARDS—... Rodgers, 34 South Beach Street. ... Room in Rear.

LAUNDRIES.

DAYTONA STEAM LAUNDRY—Beach and Fairview. Phone 8.

RESTAURANTS.

MILLS' CAFE—54 South Beach Street. Phone 178-Black.

FURNISHED ROOMS.

LIGHT HOUSEKEEPING—Modern, reasonable, 318 S. Palmetto.

BICYCLES.

G. L. JOHNSON—For Sale, Rent and Repairs. Arcade Building. Opposite Concrete Bridge.

FOR SALE---Development Property

...The most naturally beautiful water front in Florida—70 acres, dwelling ... South ... mile of frontage on the Indian River. Only three minutes' walk ... the postoffice. Your own broker. Map furnished.
THOMAS G. KNIGHT, Titusville, Fla.

...S OF THE RAILROADS EAST OF THE MISSISSIPPI

... and Illinois railroads want an ...se, for the present at least.

...m railroads operating in Indi... preparing to appeal to the leg... to repeal the 2-cent fare law ...bstitute for it a law providing ... fare of 2½ cents per mile.

... short time the Carolina, Atlan... Western, which is affiliated with the Seaboard Air Line, will be ready to operate trains in and out of Charleston, S. C., an extension having been built under the name of the Charleston Northern, from Andrews, S. C., to Charleston, S. C.

Proposed new lighterage charges and regulations in and about New York City, by all the railroads operating in westbound freight traffic, have been suspended.

The Public Service commission of Maryland, like the one in Pennsylvania, has partly decided against the Northern Central in favor of the commuters who attacked a proposed increase in rates and a curtailment of privileges heretofore enjoyed.

The state industrial commission of Ohio, has decided that railroads and their employes are subject to the workmen's compensation act only when engaged entirely in interstate commerce.

...HAVE YOUR
Portrait
MADE BY
Coursen
...THE PHOTOGRAHER

Uncle Pennywise Says:

I ain't got much local ...ore, but I don't believe I'd smirk and grin if I wuz on trial fer murder.

...TLANTIC COAST LINE.

THE STANDARD RAILROAD OF THE SOUTH.

BEST SERVICE

...R DAILY TRAINS to WASHINGTON, PHILADELPHIA & NEW YORK

	No. 82	No. 86	No. 88	No. 80
...Daytona	.....	10:18 a.m.	New	.....
...Jacksonville	8:30 a.m.	2:20 p.m.	York	7:55 p.m.
...Savannah	12:45 p.m.	6:20 p.m.	and	12:05 a.m.
...Charleston	5:25 p.m.	10:40 p.m.	Florida	5:00 a.m.
...Richmond	5:25 a.m.	10:15 a.m.	Special	8:00 p.m.
...Washington	9:00 a.m.	1:35 p.m.	1st train	11:50 p.m.
...Baltimore	10:27 a.m.	2:45 p.m.	North	1:38 a.m.
...Philadelphia	12:45 p.m.	5:25 p.m.	leave	4:25 a.m.
New York, Penn. R. R. Station, ...Ave. 32nd Street	2:57 p.m.	7:50 p.m.	Daytona Jan. 7, '15	7:13 a.m.

...IDA AND WEST INDIAN LIMITED NO. 82

...ALMETTO LIMITED NO. 86

...ing Through FREE Reclining Chair Cars, Electric Lighted Pull... Drawing Room, Compartment Sleep... Dining Cars Jacksonville to ...rk. All steel train.

...AST LINE FLA. MAIL NO. 80

...ing Through Steel Coaches and Electric Lighted Drawing Room ... Cars, Jacksonville to New York. ... at Meal Stations. Sleeper Jacksonville to Savan...

NEW YORK AND FLORIDA SPECIAL NO. 88

28th consecutive season of this popular train De Luxe. All steel train of Pullman, Drawing Room, State Room, Sleeping, Dining and Library-Observation cars, heated bf steam, equipped with high speed brakes, and is brilliantly lighted throughout by electricity.

To and From Daytona.

5---Daily Trains to the West---5

"DIXIE LIMITED"

...NIGHT TO CHICAGO — ONE NIGHT TO ST. LOUIS

First train from Chicago about January 4th.

... Pullman Electric Lighted train, carrying Observation, Library Club Car, ... Room and State Room Cars, Dining Cars between Jacksonville, Chicago ... St. Louis.

"DIXIE FLYER"

Leave 8:30 p. m. Jacksonville 7:50 a.m. arrive.

... Steel through train, carrying Coaches, Pullman Drawing Room, Section ... Cars, between Jacksonville and Chicago, St. Louis. Electric Light... All meals served in dining cars en route.

"SOUTH ATLANTIC LIMITED"

Leave 8:15 p. m. Jacksonville 8:50 a. m. arrive.

... through train, Electric lighted, carrying Pullman Drawing Room Cars and ... Coaches, between Jacksonville and Cincinnati, Louisville, Indianapolis, ... Grand Rapids. All meals served in dining cars enroute.

"MONTGOMERY ROUTE"

Leave 8:15 p. m. Jacksonville 8:00 a. m. arrive.

... Pullman Drawing Room Sleeping Cars, between Jacksonville and St. ... connecting at Montgomery for New Orleans and the West.

"SEMINOLE LIMITED"

Leave 9:00 p. m. Jacksonville 7:30 a. m. arrive.

... Steel train, Electric Lighted throughout, carrying Observation Compart... and Drawing Room Sleeping Car, Free Reclining Chair Car, between ... Chicago and St. Louis. All meals served in dining car en route.

...r Rates, Pullman Reservation and Information, call on or write
A. W. FRITOT, Div. Pass. Agt — W. D. STARK, Traveling Pass. Agt.,
...EST BAY STREET, — JACKSONVILLE, FLORIDA

Riding School
First Class Saddle Horses
FOR HIRE
Instructions given in Riding by a first class riding master with 25 years' experience
RIDING SKIRTS PROVIDED
The Fountain City Stables
Cor. Live Oak and Palmetto Avenues
Telephone 43
Prof. W. A. McCALLEN, Riding Instructor

AUTOMOBILE SHOW IN GRAND CEN. PALACE

MANUFACTURERS' FIFTENTH ANNUAL SHOWING OF CARS OPENED IN NEW YORK CITY. THREE HUNDRED EXHIBITORS.

NEW YORK, Jan. 5.—The fifteenth annual automobile show was opened Saturday with great splendor in the Grand Central Palace. The decoration is not extensive, white, gold and crimson predominating in colors. The signs on each booth contain merely the the name of the car, after a uniform design. In accessory department the signs contain merely the name of the exhibitor. No transition from one season to another has revealed more marked strides in the matter of equipment, refinement of detail, new ideas in accessories, as well as radical changes in design as this. The war in Europe and the Panama-Pacific exposition and the San Diego exposition conspire to send tourists across this country this year. "See America First" propoganda is more or less in evidence. Manufacturers have taken advantage of these conditions and have made their cars more beautiful and serviceable than ever before.

The slackened business of the past year gave opportunity for experiment. Equally startling is the exhibit of small six-cylinder cars that will sell for less than $1000. The fenders hug the wheels more closely, preventing splash more efficiently. The "one man" type of top is found on the majority of touring cars, while interchangable or convertible bodies have been improved, of greater practi ability, being less cumbersome. In the coupe there is great development and promises to be more popular.

There are a number of new electric lighting and starting systems offered. All models show great improvement in appearance. Improvement prevails in the disappearing seats, as to comfort and convenience. There are about 300 exhibitors. After closing here the exhibitors will, in a large part, go to Chicago.

FOR RELIEF OF BELGIANS

New York society girls serving behind the counter in "Little Belgium," the novelty shop established in New York for the purpose of raising money for the relief of destitute Belgians.

Want Women's Muffs.

Berlin.—A German staff officer has made an appeal for women's muffs to protect the hands of German troops in the western campaign during bitter weather, and fashionable women in Berlin have been asked to send their furs.

Optimistic Thought.

For all the early rising it dawns not the sooner

Important Industry in Bohemia.

One of the oldest and most important industries of northern Bohemia is that of linen weaving, which furnishes employment under favorable conditions to fifty 25,000 persons. They are so skilled and clever in the production of fine linens that these goods are favorably known and find a ready market in all parts of the world.

HARRY A. HORN
ATTORNEY AND COUNSELLER AT LAW.
Special attention given Real Estate Law, Perfecting Land Titles and Settling Estates.
DAYTONA BEACH . . . FLORIDA

FRENCH FINISH 47 DAY FIGHT IN TRENCHES

Soldiers Welcome Brief Rest and First Chance to Change Clothes.

JOKE OVER THEIR PLIGHT

Mudcoated Infantrymen Tell of Their Life at Front—Only 11 Left of 250 In Original Company — Kill Germans to Get Clothes.

By GABRIEL DELAGARDE.
Correspondent of the Chicago Daily News.

Amiens, France.—I have just passed two days in a tiny hamlet near the front between Arras and Albert, sleeping on straw and living on bread and sardines. French batteries a few hundred yards away thundered intermittently. My companions were 190 French infantrymen, who were quartered there for four days to rest after 47 consecutive days in the trenches. By this time they must have resumed their old positions on the firing line.

The first man with whom I talked when the prim, dirty columns broke ranks and scattered about the thirty-odd farms which compose the hamlet, said:

"Yes, monsieur, we have been 47 days in the trenches without once removing our clothes or even our shoes. Except for two old peasants we passed back along the road, you are the first civilian we have seen in all this time. But, you see, we do not look too miserable. We even stood it very well, because we are liretons, who are a tough and stubborn race. But we are rather dirty, are we not?"

Joke Over Life in Trenches.

I replied frankly that I had never seen dirtier men in all my life. Their clothes were torn and covered with layers of yellow clay and their shoes looked like lumps of mud which had hardened around their feet. Yet the men were laughing and joking happily enough. We entered the village inn, a picturesque tavern blackened with smoke, with strings of onions hanging from the rafters, while in the corner the aged grandfather was weaving on a hand loom. Over their coffee and brandy the soldiers renewed their jokes at the expense of the "boches" (Germans), their own dirtiness and various features of life in the trenches.

To the accompaniment of a distant cannonade they told the history of their company since the beginning of the war. They had participated in many battles and the company had been entirely reorganized three times. Of the original contingent of 250 men only one officer and ten men were left.

Dug Holes With Their Hands.

When they first took position at the place they still hold, they had to fight in an open field, for neither side had time to prepare trenches. The men sought to protect themselves the best they could. Those without pickaxes dug in the earth with their hands, trying to make holes big enough to lie in.

Gradually, however, trenches were completed and a subterranean village organized. Before the trenches barbed wire was strung on which bells were hung which would ring when the wire was disturbed. Their monotonous life was interrupted only by shells that burst too near and occasional surprise attacks.

Ordinarily the men sleep in the daytime in restrooms, the straw in which is changed every two weeks. Little by little the soul and body became hardened until now they can look on the rain of deadly shells with indifference.

Kill Germans to Get Clothes.

Protection against the cold was not difficult. Woolen garments had been distributed liberally and in case these were lacking one could always find a chance to "snipe" some German, steal forth under cover of the darkness and remove his overcoat and shoes, as several men of this company had done.

Rain is more serious here in Picardy, where the clay holds water on the surface. Despite gutters and roofs rain always gets into the trenches somehow.

"When it rains," said a soldier with heroic carelessness, "you get wet. That is all there is to it."

I learned that several men, ill from dampness, had been sent to the hospital.

Death Loses Its Terrors.

The following story illustrates how little preoccupied with death these men are:

One day the men in the rear guard trench decided to send a soldier to fetch water from a village two kilometers (1.2 miles) away. It was a fine, warm day and they wanted to wash themselves. An hour later the soldier returned with two pails of water, which all were eager to use, but they lacked towels.

One soldier said he would get some from the advance trenches, where there were several. He went ducking down the zigzag passage which connects the trenches, and which, because of its length, is named Rue Lafayette, after the longest street in Paris. All trenches are named. There is a Rue de la Paix, an Avenue de l'Opera and the grand boulevards.

Killed, But Towels Are Saved.

They waited, but the soldier did not return and another went to hunt for him. Finally he saw the soldier with the towels in his hand and his head bent to the earth. A call brought no answer. The man had rashly lifted his head above the ground and was instantly shot through both temples. The soldier who told this story took the towels from his dead comrade and calmly returned to wash himself.

"What would you expect?" he asked. "It might have been my turn half an hour later. There was no use in worrying."

That night two men went and got the body of their comrade and buried it.

No Word of Rebellion.

During the entire two days I lived with these men I did not hear a single word of anger or revolt. They questioned me eagerly for war news, about what the people were saying in the cities and what the opinion was in the allied and neutral countries. They expressed the hope that the war would not last much longer, and some sighed when thinking of their wives and children, photographs of whom they showed me. But always they were good humored. It was as if new and simplified souls had formed within them adapted to the present extraordinary circumstances.

From the lieutenant and the captain, whom the men treated respectfully, as both were leaders as well as comrades; from the thoughtful young civil engineer, now a common soldier, who, one realized, was accustomed to a life of luxury and who doubtless would have been stupefied if he had been told six months ago that presently he would be dwelling gayly a month and a half in a ditch without even taking off his shoes; from the workmen and from the small shopkeepers, to the sergeant who was a genuine count of the old Breton nobility—all in their several ways expressed their joy at being able to sleep in a good barn on thick straw, wash themselves and stroll restfully about.

Worried About Their Trenches.

They did not seem to realize that they exemplified truly astonishing courage and hardihood. The only thing that really worried them was their trenches, which would be occupied these four days by young recruits, who might, because of their inexperience, let the rain get in.

The lieutenant told me smilingly that he had a luxurious room back there, the fitting of which cost him 25 francs ($5), and he was afraid that during his absence the rain might pierce the ceiling and even reach his library. He reproached himself for having left behind some books which, on returning, he might find in bad condition.

Meanwhile the entire company sought to make the best of these four precious days of repose, cleaning themselves and their clothes, greasing their rifles and eating and drinking. I am sure they returned to their arduous vigils in the icy trenches in better spirits than ever. Their orders are simply to hold, and hold they will, you may be sure, to the very last man.

SEARCHING SUSPECTS

A German soldier searching a Belgian peasant in the neighborhood of the Yser.

FEAR SHORTAGE OF HORSES

American Army Officers May Suggest That Sale to Belligerents Be Checked.

London.—American army officers who are watching the military situation in Europe are concerned over the prospect of America's supply of horses being depleted by the enormous exportations to the belligerents, this creating a dangerous condition regarding American army requirements. The wholesale and indiscriminate shipments of mares is regarded particularly as dangerous. It is probable that some suggestion will be made for the nonexportation of mares, possibly encouraging the owners to keep them by the payment of some government bounty, as in England and France. France recently ordered 150,000 horses from America. New contracts will be made the first of the year, and England also is making large purchases in America and Canada. The situation threatens to be far worse than after the Boer war, when America's horse industry was paralyzed.

Bay Street
7 Room House
Lot 80x200
$3,500.00
A. J. MALBY
15 Orange Avenue

THE
Conrad Grocery Company
Has a Selected Stock of
High Grade Groceries
Phone 61

LYMAN
THE GROCER
22 ORANGE AVE. PHONE 79
will serve you with the best the market affords in
Groceries Provisions
Fruits and Vegetables

Fine assortment of
Killarney Roses Carnations and Narcissus
DAYTONA FLORAL COMPANY
Magnolia Ave., near Beach.

FINE RESIDENCE PROPERTY AT HOLLY HILL
PRICE REASONABLE
W. H. Edmondson
Telephone 6-Red
Holly Hill :: Florida

14 Room Hotel
on Halifax Ave. in Seabreeze for Rent. House is clean; refurnished this year.
J. E. D. GRAVES
REAL ESTATE and INSURANCE
Phone 116-Red
DAYTONA BEACH, FLA.

Bingham & Thompson
For Sale
Two Lots
Only one block from Post Office, 55x110
$500 each, time if desired
DAYTONA . . FLORIDA

WE HAVE THAT
Corned Beef
and know how to make it. Try it for a good dinner.
CITY MARKET
PHONE 108. BEACH STREET CLOSED SUNDAYS.
F. R. TREU, Prop. and Mgr.

WATCH THE NEWS GROW

A NEW DEVELOPMENT

OCEAN VIEW HEIGHTS

OCEAN VIEW HEIGHTS IS LOCATED JUST A FEW HUNDRED FEET NORTH OF THE NAUTILUS CASINO, FRONTING ON THE OCEAN, AND RUNNING BACK TO THE RIVER, WITH THE STREET CAR LINE BEING EXTENDED THROUGH IT AND THE STREETS BEING LEVELED AND GRADED THROUGH TO THE OCEAN AND RIVER, GIVING EVERY ONE ACCESS TO THE WATER IN EITHER DIRECTION.

NOW IS THE TIME

TO GET IN ON THE GROUND FLOOR. PROPERTY PURCHASED AT FIRST PRICE IS THE SECRET OF SUCCESS AS YOU KNOW—AND EVERY ONE ELSE KNOWS THAT

the time to purchase property for a home or an investment is before the improvements are made

SO THAT THE PURCHASER CAN PROFIT THEREBY. PROPERTY PURCHASED IN A LOCALITY LIKE OCEAN VIEW HEIGHTS MUST AND WILL NET HOLDERS LARGE RETURNS. WE ARE NOW GIVING YOU THE OPPORTUNITY TO MAKE A START. WILL YOU ACCEPT IT? CALL AND SEE US PERSONALLY. WRITE US, TELEPHONE OR TELEGRAPH.

LOTS 50x140 MAY BE BOUGHT FOR $170.00 WITH SMALL PAYMENTS DOWN, BALANCE IN MONTHLY INSTALLMENTS.

THE OCEAN FRONT LOTS ARE 50x324 AND THOSE WHICH ARE LEFT MAY BE BOUGHT FOR $695.00 WITH SMALL PAYMENT DOWN AND BALLANCE IN MONTHLY INSTALLMENTS. DO YOU KNOW OF ANYTHING EASIER SO FAR, OR WHICH WILL GIVE YOU BETTER RETURNS ON YOUR INVESTMENT? WE DON'T.

YOU SHOULD HAVE THE SAVING HABIT IF YOU HAVE IT NOT—AND NOW IS THE VERY BEST TIME TO BEGIN.

SLIP A LITTLE PAYMENT TO US ON AN OCEAN VIEW HEIGHTS LOT, AND NEXT YEAR YOU WILL HAVE DOUBLED YOUR MONEY.

THERE ARE BIG THINGS COMING ON THE BEACH—GET IN ON IT. NOW IS YOUR CHANCE.

TALK TO **LEIDERSDORF**

OPEN EVENINGS
OPEN SUNDAYS

ARCADE BUILDING TELEPHONE 262---RED

Ormond Beach and Seabreeze Realty Company, Daytona, Florida

"WONDERFUL, BEAUTIFUL, ENTRANCING DAYTONA"

Shortly after returning to Brooklyn, Charles H. Ebbetts, president of the Brooklyn ball club, was interviewed by representatives of metropolitan papers. He issued the following statement, which has just appeared simultaneously in New York, Philadelphia, and other big city dailies:

"I have just returned from a week's visit to Daytona, Florida, with the satisfaction that in all respects Daytona, known as the "Prettiest Winter Resort in the World," a claim which she is justly entitled to, with its perfect climate, cool nights when one can sleep comfortably under covers; its most truly wonderful, hard, smooth and almost level thirty-mile ocean beach 400 feet wide, without a break in its even surface (nothing like it in the world), providing not only an unparalleled grand motoring driveway, but also a perfect bathing beach; its beautiful, majestic, placid Halifax river a mile wide, where the sportsman can enjoy boating and game fishing; its many miles of hard surfaced and attractive interior roads passing through charming scenery, penetrating dense tropical forests with towering palms, stately palmettos, moss-draped oaks and tall pines leading to ancient stone ruins, will be an ideal training camp for Manager Robinson and his men, not only for conditioning purposes under a tropical sun, but also to enjoy the harmless recreations and natural attractions of their month's home, thereby combining duty and pleasure, and reducing to a minimum the possibility of their becoming stale.

"The Brooklyn Club has signed a five-years' lease with the Daytona Athletic association for the use of its up-to-date base ball plant when built. The club house will contain thirty lockers and a lavatory with five shower compartments, steam box, hot and cold water, rubbing table, etc. The grand stand will accommodate 2000 persons and, with its modern arrangements of ingress and egress, together with sixty private boxes and press compartment will, in addition to unlimited space for parking autos, make it the finest base ball plant of its kind in the sunny south, not equalled by any other major league training camp in the country. The ball field is located two miles north of Daytona and three miles south of Ormond, and within a radius of four miles there are located over fifty hotels, which, with innumerable private residences, make up a total population of about 40,000 people during the season. The advance bookings at the various large hotels are so numerous that it was found impossible to secure accommodations in one hotel for the officials, players, war correspondents and friends of the Brooklyn club who will visit Daytona next March, this month being considered the busiest one of the season; therefore, quarters have been secured for 15 to 20 people in each of the best hotels.

"Manager Robinson plans to have all of his men in Daytona not later than March 2nd. From March 6th to 14th practice games will be played between Brooklyn players; from the 15th to 21st games will be played with minor league clubs, and large colleges will be included if possible."

It will be seen from the tone of his remarks that Mr. Ebbets is materially "boosting Daytona's stock" in the north and east, and the wide publication of the interview doubtless will be the means of heading many desirable tourists this way.

Some Consolation.

The people who never get to the top may console themselves with the thought that there are no fire escapes there, anyhow.

FRENCH ZOUAVES ON BATTLE LINE.

Photo by American Press Association.

Farmhouses in Flanders, usually of stone or brick, are used by combatants on both sides as forts

GOING TO THE FRONT.

Photo by American Press Association.

WIVES HAVE NO LEGAL RIGHT TO THEIR HUSBAND'S EARNINGS

NEW YORK, Jan. 5. What does the modern man think of the recent court decision that a wife has no right of her savings for her husband's earnings?

As is only natural, two voices have caused Court Justice Blackmar to respectfully set forth as follows: No matter how careful and prudent the wife may be, and no matter if such prudence is the cause of the accumulation of savings, if the money originally belonged to the husband it is his still, unless the evidence shows a gift to his wife.

Miss Lucile Parth, the talented woman lawyer, declared: "Legally, the decision couldn't be reversed. As a matter of common sense logic, however, it is essentially unfair that a wife who has worked and saved and [illegible] herself in order to get some little fund should have to [illegible] all rights in it to her husband. In most cases the woman is responsible for the formation of a family bank account. Then why shouldn't she have her share of it?

"The moral is, buy [illegible] save your husband's money, [illegible] mented Mrs. Ida Husted Harper, [illegible] sculptor, sociologist and former secretary of the Woman's Trade Union league. "Such a decision as the [illegible] just given belongs to the days when woman was a chattel and when a man had a court's permission to beat his wife, provided the stick was not thicker than his thumb."

GOOD TIRES CHEAP

We picked up a snap in first-class tires. They are not seconds, but we are selling them while they last below the price of seconds. They are going fast.

DAYTONA AUTO SUPPLY CO.

NEXT DOOR TO POSTOFFICE PHONE 134-BLUE

Kill the Chill

with a

Gas Room Heater

All Sizes and Prices.....
Call at Our Show-room

DAYTONA PUBLIC SERVICE CO.

ICE, GAS, ELECTRIC LIGHT & POWER

11 Magnolia Ave. 'Phone 28-Green

Wright School of Aviation

Ruth Law, Chief Pilot, License No. 188

Learn to Fly $25,000 can be made in a single season—Exhibition Flyers

$300 Full Course, Pilot License Guaranteed

Passengers Carried by Appointment. Certificate of Flight Given to Each Passenger

For full information and particulars see MR. CHARLES OLIVER, Mgr.

OFFICE AT HANGAR, NEAR NAUTILUS CASINO

A NEW DEVELOPMENT
OCEAN VIEW HEIGHTS

OCEAN VIEW HEIGHTS IS LOCATED JUST A FEW HUNDRED FEET NORTH OF THE NAUTILUS CASINO, FRONTING ON THE OCEAN, AND RUNNING BACK TO THE RIVER, WITH THE STREET CAR LINE BEING EXTENDED THROUGH IT AND THE STREETS BEING LEVELED AND GRADED THROUGH TO THE OCEAN AND RIVER, GIVING EVERY ONE ACCESS TO THE WATER IN EITHER DIRECTION.

NOW IS THE TIME

TO GET IN ON THE GROUND FLOOR. PROPERTY PURCHASED AT FIRST PRICE IS THE SECRET OF SUCCESS AS YOU KNOW—AND EVERY ONE ELSE KNOWS THAT

the time to purchase property for a home or an investment is before the improvements are made

SO THAT THE PURCHASER CAN PROFIT THEREBY. PROPERTY PURCHASED IN A LOCALITY LIKE OCEAN VIEW HEIGHTS MUST AND WILL NET HOLDERS LARGE RETURNS. WE ARE NOW GIVING YOU THE OPPORTUNITY TO MAKE A START. WILL YOU ACCEPT IT? CALL AND SEE US PERSONALLY. WRITE US, TELEPHONE OR TELEGRAPH.

LOTS 50x140 MAY BE BOUGHT FOR $170.00 WITH SMALL PAYMENTS DOWN, BALANCE IN MONTHLY INSTALLMENTS.

THE OCEAN FRONT LOTS ARE 50x324 AND THOSE WHICH ARE LEFT MAY BE BOUGHT FOR $695.00 WITH SMALL PAYMENT DOWN AND BALLANCE IN MONTHLY INSTALLMENTS. DO YOU KNOW OF ANYTHING EASIER SO FAR, OR WHICH WILL GIVE YOU BETTER RETURNS ON YOUR INVESTMENT? WE DON'T.

YOU SHOULD HAVE THE SAVING HABIT IF YOU HAVE IT NOT—AND NOW IS THE VERY BEST TIME TO BEGIN.

SLIP A LITTLE PAYMENT TO US ON AN OCEAN VIEW HEIGHTS LOT, AND NEXT YEAR YOU WILL HAVE DOUBLED YOUR MONEY.

THERE ARE BIG THINGS COMING ON THE BEACH—GET IN ON IT. NOW IS YOUR CHANCE.

TALK TO **LEIDERSDORF** OPEN EVENINGS OPEN SUNDAYS

ARCADE BUILDING TELEPHONE 262---RED

Ormond Beach and Seabreeze Realty Company, Daytona, Florida

"WONDERFUL, BEAUTIFUL, ENTRANCING DAYTONA"

Shortly after returning to Brooklyn, Charles H. Ebbetts, president of the Brooklyn ball club, was interviewed by representatives of metropolitan papers. He issued the following statement, which has just appeared simultaneously in New York, Philadelphia, and other big-city dailies:

"I have just returned from a week's visit to Daytona, Florida, with the satisfaction that in all respects Daytona, known as the "Prettiest Winter Resort in the World," a claim which she is justly entitled to, with its perfect climate, cool nights when one can sleep comfortably under covers; its most truly wonderful, hard, smooth and almost level thirty-mile ocean beach 400 feet wide, without a break in its even surface (nothing like it in the world), providing not only an unparalleled grand motoring driveway, but also a perfect bathing beach; its beautiful, majestic, placid Halifax river a mile wide, where the sportsman can enjoy boating and game fishing; its many miles of hard surfaced and attractive interior roads passing through charming scenery, penetrating dense tropical forests with towering palms, stately palmettos, moss-draped oaks and tall pines leading to ancient stone ruins, will be an ideal training camp for Manager Robinson and his men, not only for conditioning purposes under a tropical sun, but also to enjoy the harmless recreations and natural attractions of their month's home, thereby combining duty and pleasure, and reducing to a minimum the possibility of their becoming stale.

"The Brooklyn Club has signed a five-years' lease with the Daytona Athletic association for the use of its up-to-date base ball plant when built. The club house will contain thirty lockers and a lavatory with five shower compartments, steam box, hot and cold water, rubbing table, etc. The grand stand will accommodate 2000 persons and, with its modern arangements of ingress and egress, together with sixty private boxes and press compartment will, in addition to unlimited space for parking autos, make it the finest base ball plant of its kind in the sunny south, not equalled by any other major league training camp in the country. The ball field is located two miles north of Daytona and three miles south of Ormond, and within a radius of four miles there are located over fifty hotels, which, with innumerable private residences, make up a total population of about 40,000 people during the season. The advance bookings at the various large hotels are so numerous that it was found impossible to secure accommodations in one hotel for the officials, players, war correspondents and friends of the Brooklyn club who will visit Daytona next March, this month being considered the busiest one of the season; therefore, quarters have been secured for 15 to 20 people in each of the best hotels.

"Manager Robinson plans to have all of his men in Daytona not later than March 2nd. From March 6th to 14th practice games will be played between Brooklyn players; from the 15th to 21st games will be played with minor league clubs, and large colleges will be included if possible."

It will be seen from the tone of his remarks that Mr. Ebbets is materially "boosting Daytona's stock" in the north and east, and the wide publication of the interview doubtless will be the means of heading many desirable tourists this way.

Some Consolation.

The people who never get to the top may console themselves with the thought that there are no fire escapes there, anyhow.

FRENCH ZOUAVES ON BATTLE LINE.

Photo by American Press Association.

Farmhouses in Flanders, usually of stone or brick, are used by combatants on both sides as forts

GOING TO THE FRONT.

Photo by American Press Association.

WIVES HAVE NO LEGAL RIGHT TO THEIR HUSBAND'S EARNINGS

NEW YORK, Jan. 5.—What does the modern man think of the recent court decision that a wife has no right of her savings for her husband's earnings?

As is only natural, two women have caused Court Justice Blackmar to regretfully set forth as follows: No matter how careful and prudent the wife may be, and no matter if such prudence is the cause of the accumulation of savings, if the money originally belonged to the husband it is his still, unless the evidence shows a gift to his wife.

Miss Lucile Pugh, the talented woman lawyer, declared: "Legally, the decision couldn't be reversed. As a matter of common sense logic, however, it is essentially unfair that a woman who has worked and saved and planned herself in order to put away a little fund should have to yield up all rights in it to her husband. In most cases the woman is responsible for the formation of a family bank account. Then why shouldn't she own her share of it?

"The moral is, buy jewels and diamonds, save your husband's money," commented Mrs. Ida Rauch Eastman, sculptor, sociologist and former secretary of the Woman's Trade Union league. "Such a decision as the one just given belongs to the days when woman was a chattel and when a man had a court's permission to beat his wife, provided the stick with which thicker than his thumb."

GOOD TIRES CHEAP

We picked up a snap in first-class tires. They are not seconds, but we are selling them while they last below the price of seconds. They are going fast.

DAYTONA AUTO SUPPLY CO.

NEXT DOOR TO POSTOFFICE PHONE 134-BLUE

Kill the Chill

with a

Gas Room Heater

All Sizes and Prices.....
Call at Our Show-room

DAYTONA PUBLIC SERVICE CO.

ICE, GAS, ELECTRIC LIGHT & POWER

11 Magnolia Ave. 'Phone 28-Green

Wright School of Aviation

Ruth Law, Chief Pilot, License No. 188

Learn to Fly $25,000 can be made in a single season---Exhibition Flying

$300 Full Course, Pilot License Guaranteed

Passengers Carried by Appointment. Certificate of Flight Given to Each Passenger

For full information and particulars see MR. CHARLES OLIVER, Mgr.

OFFICE AT HANGAR, NEAR NAUTILUS CASINO

ALLANWOOD INN
ALLANDALE, FLORIDA

YOU WILL LIKE
ALLANWOOD INN

A BIG BARGAIN

NOW LISTEN! WE HAVE 100 FEET ON RIDGEWOOD AVENUE—RIDGEWOOD AVENUE SOUNDS GOOD, DOESN'T IT?—AND IT IS GOOD. SUBSTANTIAL PEOPLE CHOOSE RIDGEWOOD FOR THEIR HOMES, AND THE VALUE OF RIDGEWOOD LOTS IS CONSTANTLY INCREASING ALL THE TIME. WE OFFER TODAY 100 FEET ON RIDGEWOOD AVENUE—ON A CORNER—220 FEET DEEP—FOUR LOTS IN ALL—ON THREE STREETS IN

ALLANDALE

FOR ONLY $1,000.00 CASH: A $4,000.00 RESIDENCE TO BE BUILT ON ADJOINING LOT. CONTRACT IS LET FOR THIS HANDSOME HOUSE. DON'T LET THIS BARGAIN ESCAPE YOU. CALL AND WE WILL SHOW YOU.

ALLANDALE OFFICE
15 ORANGE AVENUE

SECOND DOOR WEST
OF POSTOFFICE

ALLANWOOD INN
MIGHTY FINE PLACE.

ALLANWOOD INN
IT IS CLASSY.

Purely Personal

[illegible] E. Palmer received a card Monday from Amsterdam, N. Y., which showed that the temperature was 45 degrees below zero.

*New England tea room opens Tuesday, Jan. 5th, 19 Magnolia Ave. 124-3t

W. S. Tugbraby, who came to Florida with his family from Franklin, O., and is building a home at Volusia, was a Daytona visitor between trains Monday.

*You will save money on house furnishings if you wait for the big, ten day closing out sale, beginning January 6th. Halifax Furniture Co. 123-3t

[illegible] Christens, a retired cigar manufacturer, of Joliet, Ill., and well known to members of the contingent here from that city, is registered at the Osborne rooming house.

*For Sale—1 Dangler gasoline stove, 3 burner with lined oven, good condition. Tel. No. 219 Red or Box 318 Daytona. 124-3t

Mrs. Addie Wilkes, of Chicago, Ill., arrived from that city Monday afternoon to spend the present month with Mrs. George H. Munroe at her winter home on South Ridgewood avenue.

*To Let—Newly furnished rooms, 18 [illegible] St., Palmetto Park. tf-dxf&W

Miss Mattie Spencer, who came to Daytona early in the season with her uncle, Manley Spencer, and family, and has been with them at their winter home on Cypress street, left Monday for her northern home, accompanied by her father, James Spencer, who came south recently for her as she was in poor health.

*Packard car for sale at reasonable price. Apply F. M. Terrill, 79 Fairview avenue. 67&w-tf

The Central of Florida railway has repaired and put in good order the roadway between its tracks on Beach street and it is now up to the city to do likewise with the balance of the street.

*Orders taken for delicious cakes, salads, sandwiches and picnic lunches. Miss Simmons, 149 Bay St. 61-tf

McCoy Brothers of Holly Hill have purchased through the agency of Bingham & Thompson the Roger property, just south of the automobile club house and fronting on the ocean beach and Silver Beach avenue.

***All change of copy for advertisements must be at the Daily News office not later than 8:00 a. m. of the day of publication. Copy received the evening before will receive better attention. 111-tf**

Warner C. Pence, who left here New Year's day with his wife and son for their home in Springboro, Ohio, writes to his father, C. N. Pence, of their safe arrival and says they found much snow and ice but the weather was not severe.

*If you're at all particular have LeBrone do your Kodak Finishing; next to the Merchants bank. tf

D. E. Miller, of Springfield, Ill., has purchased through N. Boris two lots owned by Laurence Thompson and located to the east of the Victoria apartments. Mr. Miller is planning to erect two or three bungalows on the property as an investment.

Mrs. T. F. Everden, who has been with her son, R. L. Everden, and wife in this city for a month or more, went up to Ormond Monday to spend some time with her younger son, H. F. Everden, who is now F. E. C. railway station agent at that place.

*Furnished rooms, light housekeeping, modern, reasonable, 318 S. Pal. 108-tf

Lotan Cave, of Union City, Mich., arrived from the north Sunday to spend the remainder of the winter with his brother, Thos. H. Cave, and wife at Holly Hill. Mr. Cave visited here 17 years ago and naturally sees much change and improvement in this section.

*Read the new ad—top half of page seven—big bargain—in Allandale. 115-tf

W. M. McMillan, president, and L. J. Natter, manager of the Volusia Development company, were in Daytona Monday afternoon with a party from Volusia. The party returned to Volusia with the exception of Mr. Natter, who went from this city to DeLand by automobile.

*If you have a place to furnish can save you money. Second-hand furniture bought and sold. C. H. Lane, rear of Bingham & Maley's. 125-eod

A. E. Bryant, regular season visitor and one time winter resident, is again in Daytona, having arrived Monday from Jacksonville where he left Mrs. Bryant, who will join him here later. Mr. and Mrs. Bryant have many friends in this city and vicinity to welcome their return for the season.

*If you are going to buy furniture for cash, wait for our closing out sale, opening January 6th. Halifax Furniture Co. 123-3t

Mr. and Mrs. George Hall arrived in Daytona Monday and left again on Tuesday on their return north, Mr. Hall coming here to see J. H. Donnelly on business. Mr. and Mrs. Hall will be remembered as having occupied the Christie residence on North Ridgewood avenue during the season three years ago, since which time they tell Mr. Donnelly they have become the parents of a fine pair of twins, a boy and girl.

**Mule for Sale Cheap—Apply at Braddock place, S. Ridgewood. 124-tf

Make Your Home Attractive

By Adding a New Article of Furniture Occasionally.
A NEW PARLOR TABLE
A NEW SIDEBOARD
A BEAUTIFUL RUG
A HANDSOME DINING-ROOM TABLE
Either of the above can be purchased at our store with the assurance that the price asked is not excessive for the quality of goods shown. Come in and inspect our line.

Theus Furniture Co.

The Value of a Smile.

It is not many words but much loving that we need in order to find health, happiness and success. Study the art of smiling; the honey of a smile catches more hearts than the pepper of a sneer, or the vinegar of a frown. Smile, and keep on smiling.

DEPICT RUSSIAN LIFE

New York society crowded the ballroom of the Biltmore recently on the occasion of the Russian festival arranged by Miss Barbara Rutherford, daughter of Mrs. W. K. Vanderbilt. The proceeds of the festival go to aid Russian war sufferers.

FLYER LANDS AMID ENEMY

Russian Aviator's Aeroplane Is Hit 140 Times—He Makes His Escape Unhurt.

Petrograd.—High praise is given to the work of the Russian aviators in [illegible] from the front.

One Russian airman landed in the middle of the German army, but escaped unhurt. He managed to get his aeroplane into the air again and reach the Russian lines, although the machine had been struck by 140 bullets, 46 of which hit the shield protecting the aviator. The steering gear was struck three times.

Two German aeroplanes that were reconnoitering near Lodz were brought down by high angle guns and captured.

The Daily News, 15c per week.

Honey Always Prized.

Use of granulated sugar is of very recent origin. Honey antedated all dry forms of sugar and was for many centuries the only sweet in common use. The Greeks loved it and the Romans fought for it. The Egyptians cultivated it, and in far off Persia honey was the preferred sweet. Before man became civilized enough to use honey he doubtless satisfied his hunger for sweets by eating fruits and vegetables containing natural sugar.

Farming in Norway.

The hill farmers of the Norwegian fjords have a curious way of drying the grass, or making the hay. They erect three-barred fences, the bars being about a foot apart, at intervals in the fields, and hang the grass on the bars, where it is quickly dried by the sun and wind. These districts are for the most part very sparsely populated, and in many cases the farms are as much as two days' journey from the nearest village.

Giant Mummy in Japan.

One of the most interesting exhibits at the [illegible] exposition held at Tokyo was a giant mummy enclosed in a large, square coffin. The figure measured about eight feet in height. This relic was obtained by a Japanese explorer at a Buddhist temple in the province of Kiangsi. Experts support the claim that the mummy is that of a famous monk who lived at the beginning of the Christian era.

Insulted.

Here is an amusing instance of histrionic conceit. An interviewer, having obtained access to the presence of a famous actor, asked the great man if he would be kind enough to describe some of his early failures. "Sir," snapped the tragedian, "I never had any! Junior—the door!"—Puck.

Aggravating.

"A somewhat aggravating thing in social life," remarked the milk toast philosopher, "is when you have said rather a good thing to an acquaintance to have it repeated back to you in a week or so as excellent, but credited to the man you particularly despise."

Inconsistent.

"Swiffles has a great admiration of horses. He says people don't attach proper importance to a horse's dignity." "Swiffles doesn't do so himself," replied Miss Cayenne. "If he did he wouldn't insist on harnessing one up and riding behind him."

No Hurry.

"When is the proper time to congratulate a bride and bridegroom?" "After they have lived together for at least a year and are still happy."

FLOIRDA HOMES

For sale and rent in the "prettiest winter resort in the world." Finest climate, good fishing, hunting, golf, tennis, "white way," wide shaded streets, golden fruits, flowers all winter. For ANYTHING and EVERYTHING in Real Estate, write or see

LUCAS The "Land Man"

The Man that "tells the truth."
That won't sell real estate on Sunday.
The "Live Wire" of the East Coast.
DAYTONA . . . FLORIDA

AUTO EXPERTS AT TIRE INFLATION

DETROIT, Mich., Jan. 5.—The society of Automobile Engineers met here today. The most important issue will be the "pros" and "cons" on correct tire inflation and the proper relation of tire loads and sizes and inflation pressures which have been under close scientific study. The European situation as affecting America will be discussed by A. Ludlow Clayden, the British engineer, who, through his long association with the trade will discuss the probable effect of the war upon European trade.

SIMPLE SIMON COMPANY IS MADE UP OF REAL ARTISTS

The New Daytona theater certainly picked a winner when the Simple Simon company was booked to play here for the entire week. There have been mighty few road shows of a musical nature here at big prices that have anything on the Simple Simon company on merits.

Pretty girls, handsome costumes, special scenery—it was all there. The nice part about it was that the company is made up of artists in their line of work. Miss Florence Ackley has a prima donna voice that is beautiful to hear. She also has a pleasing personality and a fine appearance. Gene Oliver, principal comedian, must be seen to be appreciated. He works all the time, but has to stop occasionally to let the house rest from laughing.

A male quartet is another feature with the company, and in fact there is not a single thing lacking to place the Simple Simon show with the best musical shows in the south today. The company will be here the entire week, with matinees Wednesday and Saturday. There is a good entertainment in store for everybody that sees a performance of the Simple Simon company.

ALLANWOOD INN
ALLANDALE, FLORIDA

YOU WILL LIKE
ALLANWOOD INN

A BIG BARGAIN

NOW LISTEN! WE HAVE 100 FEET ON RIDGEWOOD AVENUE—RIDGEWOOD AVENUE SOUNDS GOOD, DOESN'T IT?—AND IT IS GOOD. SUBSTANTIAL PEOPLE CHOOSE RIDGEWOOD FOR THEIR HOMES, AND THE VALUE OF RIDGEWOOD LOTS IS CONSTANTLY INCREASING ALL THE TIME. WE OFFER TODAY 100 FEET ON RIDGEWOOD AVENUE—ON A CORNER—220 FEET DEEP—FOUR LOTS IN ALL—ON THREE STREETS IN

ALLANDALE

FOR ONLY $1,000.00 CASH: A $4,000.00 RESIDENCE TO BE BUILT ON ADJOINING LOT. CONTRACT IS LET FOR THIS HANDSOME HOUSE. DON'T LET THIS BARGAIN ESCAPE YOU. CALL AND WE WILL SHOW YOU.

ALLANDALE OFFICE

15 ORANGE AVENUE SECOND DOOR WEST OF POSTOFFICE

ALLANWOOD INN
MIGHTY FINE PLACE.

ALLANWOOD INN
IT IS CLASSY.

Purely Personal

J. R. Palmer received a card Monday from Amsterdam, N. Y., which stated that the temperature was 45 degrees below zero.

*New England tea room opens Tuesday, Jan. 5th. 19 Magnolia Ave. 124-5t

W. S. Unglesby, who came to Florida with his family from Franklin, O., and is building a home at Volusia, was a Daytona visitor between trains Monday.

*You will save money on house furnishings if you wait for the big, ten day closing out sale, beginning January 6th. Halifax Furniture Co. 123-3t

Rene Christens, a retired cigar manufacturer, of Joliet, Ill., and well known to members of the contingent here from that city, is registered at the Osborne rooming house.

**For Sale—1 Dangler gasoline stove, 3 burner with lined oven, good condition. Tel. No. 219 Red or Box 314, Daytona. 124-3t

Mrs. Addie Wilkes, of Chicago, Ill., arrived from that city Monday afternoon to spend the present month with Mrs. George H. Munroe at her winter home on South Ridgewood avenue.

*To Let—Newly furnished rooms, 18 Emmett St., Palmetto Park. tf- dxf&W

Miss Mattie Spencer, who came to Daytona early in the season with her uncle, Manley Spencer, and family, and has been with them at their winter home on Cypress street, left Monday for her northern home, accompanied by her father, James Spencer, who came south recently for her as she was in poor health.

*Packard car for sale at reasonable price. Apply F. M. Terrill, 79 Fairview avenue. 67&w-tf

The Central of Florida railway has repaired and put in good order the roadway between its tracks on Beach street and it is now up to the city to do likewise with the balance of the street.

*Orders taken for delicious cakes, salads, sandwiches and picnic lunches. Miss Simmons, 109 Bay St. 85-tf

McCoy Brothers of Holly Hill have purchased through the agency of Bingham & Thompson the Ruger property, just south of the automobile club house and fronting on the ocean beach and Silver Beach avenue.

***All change of copy for advertisements must be at the Daily News office not later than 8:00 a. m. of the day of publication. Copy received the evening before will receive better attention. 111-tf**

Warner C. Pence, who left here New Year's day with his wife and son for their home in Springboro, Ohio, writes to his father, C. N. Pence, of their safe arrival and says they found much snow and ice but the weather was not severe.

*If you're at all particular have LeSesne do your Kodak Finishing; next to the Merchants bank. tf

D. E. Miller, of Springfield, Ill., has purchased through N. Boris two lots owned by Laurence Thompson and located to the east of the Victoria apartments. Mr. Miller is planning to erect two or three bungalows on the property as an investment.

Mrs. T. F. Evernden, who has been with her son, R. L. Evernden, and wife in this city for a month or more, went up to Ormond Monday to spend some time with her younger son, H. F. Evernden, who is now F. E. C. railway station agent at that place.

*Furnished rooms, light housekeeping, modern, reasonable, 318 S. Pal. 108-tf

Lotan Cave, of Union City, Mich., arrived from the north Sunday to spend the remainder of the winter with his brother, Thos. H. Cave, and wife at Holly Hill. Mr. Cave visited here 13 years ago and naturally sees much change and improvement in this section.

*Read the new ad—top half of page seven—big bargain—in Allandale. 115-tf

W. M. McMillan, president, and L. J. Nutter, manager of the Volusia Development company, were in Daytona Monday afternoon with a party from Volusia. The party returned to Volusia with the exception of Mr. Nutter, who went from this city to DeLand by automobile.

*If you have a place to furnish can save you money. Second-hand furniture bought and sold. C. H. Lane, rear of Bingham & Maley's. 115-eod

A. E. Bryant, regular season visitor and one time winter resident, is again in Daytona, having arrived Monday from Jacksonville where he left Mrs. Bryant, who will join him here later. Mr. and Mrs. Bryant have many friends in this city and vicinity to welcome their return for the season.

*If you are going to buy furniture for cash, wait for our closing out sale, opening January 6th. Halifax Furniture Co. 123-3t

Mr. and Mrs. George Hall arrived in Daytona Monday and left again on Tuesday on their return north, Mr. Hall coming here to see J. H. Donnelly on business. Mr. and Mrs. Hall will be remembered as having occupied the Christie residence on North Ridgewood avenue during the season three years ago, since which time they tell Mr. Donnelly they have become the parents of a fine pair of twins, a boy and girl.

**Mule for Sale Cheap—Apply at Braddock place, S. Ridgewood. 124-6t

The Value of a Smile.

It is not many words but much loving that we need in order to find health, happiness and success. Study the art of smiling; the honey of a smile catches more hearts than the pepper of a sneer, or the vinegar of a frown. Smile, and keep on smiling.

Make Your Home Attractive

By Adding a New Article of Furniture Occasionally.
A NEW PARLOR TABLE
A NEW SIDEBOARD
A BEAUTIFUL RUG
A HANDSOME DINING-ROOM TABLE
Either of the above can be purchased at our store with the assurance that the price asked is not excessive for the quality of goods shown.
Come in and inspect our line.

Theus Furniture Co.

DEPICT RUSSIAN LIFE

New York society crowded the ballroom of the Biltmore recently on the occasion of the Russian festival arranged by Miss Barbara Rutherford, daughter of Mrs. W. K. Vanderbilt. The proceeds of the festival go to aid Russian war sufferers.

FLYER LANDS AMID ENEMY

Russian Aviator's Aeroplane Is Hit 140 Times—He Makes His Escape Unhurt.

Petrograd.—High praise is given to the work of the Russian aviators in dispatches from the front.

One Russian airman landed in the middle of the German army, but escaped unhurt. He managed to get his aeroplane into the air again and reach the Russian lines, although the machine had been struck by 140 bullets, 48 of which hit the shield protecting the aviator. The steering gear was struck three times.

Two German aeroplanes that were reconnoitering near Lodz were brought down by high angle guns and captured.

The Daily News, 15c per week.

Honey Always Prized.

Dry or granulated sugar is of very recent origin. Honey antedated all dry forms of sugar and was for many centuries the only sweet in common use. The Greeks loved it and the Romans fought for it. The Egyptians cultivated it, and in far off Persia honey was the preferred sweet. Before man became civilized enough to use honey he doubtless satisfied his hunger for sweets by eating fruits and vegetables containing natural sugar.

Farming in Norway.

The hill farmers of the Norwegian fjords have a curious way of drying the grass, or making the hay. They erect three-barred fences, the bars being about a foot apart, at intervals in the fields, and hang the grass on the bars, where it is quickly dried by the sun and wind. These districts are for the most part very sparsely populated, and in many cases the farms are as much as two days' journey from the nearest village.

Giant Mummy in Japan.

One of the most interesting exhibits at the aisho exposition held at Tokyo was a giant mummy enclosed in a large, square coffin. The figure measured about eight feet in height. This relic was obtained by a Japanese explorer at a Buddhist temple in the province of Kiangsi. Experts support the claim that the mummy is that of a famous monk who lived at the beginning of the Christian era.

Insulted.

Here is an amusing instance of histrionic conceit. An interviewer, having obtained access to the presence of a famous actor, asked the great man if he would be kind enough to describe some of his early failures. "Sir," snapped the tragedian, "I never had any! James—the door!"—Puck.

Aggravating.

"A somewhat aggravating thing in social life," remarked the milk toast philosopher, "is when you have said rather a good thing to an acquaintance to have it reported back to you in a week or so as excellent, but credited to the man you particularly despise."

Inconsistent.

"Swiffles has a great admiration of horses. He says people don't attach proper importance to a horse's dignity." "Swiffles doesn't do so himself" replied Miss Cayenne. "If he did he wouldn't insist on harnessing one up and riding behind him."

No Hurry.

"When is the proper time to congratulate a bride and bridegroom?" "After they have lived together for at least a year and are still happy."

FLOIRDA HOMES

For sale and rent in the "prettiest winter resort in the world." Finest climate, good fishing, boating, golf, tennis, "white way," wide shaded streets, golden fruits, flowers all winter. For ANYTHING and EVERYTHING in Real Estate, write or see

LUCAS The "Land Man"

The Man that "tells the truth." That won't sell real estate on Sunday.
The "Live Wire" of the East Coast.
DAYTONA . . . FLORIDA

AUTO EXPERTS AT TIRE INFLATION

DETROIT, Mich., Jan. 5.—The society of Automobile Engineers met here today. The most important issue will be the "pros" and "cons" on correct tire inflation and the proper relation of tire loads and sizes and inflation pressures which have been under close scientific study. The European situation as affecting America will be discussed by A. Ludlow Clayden, the British engineer, who, through his long association with the trade will discuss the probable effect of the war upon European trade.

SIMPLE SIMON COMPANY IS MADE UP OF REAL ARTISTS

The New Daytona theater certainly picked a winner when the Simple Simon company was booked to play here for the entire week. There have been mighty few road shows of a musical nature here at big prices that have anything on the Simple Simon company on merits.

Pretty girls, handsome costumes, special scenery—it was all there. The nice part about it was that the company is made up of artists in their line of work. Miss Florence Ackley has a prima donna voice that is beautiful to hear. She also has a pleasing personality and a fine appearance. Gene Oliver, principal comedian, must be seen to be appreciated. He works all the time, but has to stop occasionally to let the house rest from laughing.

A male quartet is another feature with the company, and in fact there is not a single thing lacking to place the Simple Simon show with the best musical shows in the south today. The company will be here the entire week, with matinees Wednesday and Saturday. There is a good entertainment in store for everybody that sees a performance of the Simple Simon company.

NEW DAYTONA THEATRE

MATINEES 10 AND 20 CENTS; EVENINGS 10, 20 AND 30 CENTS.

WEEK OF JAN 4th

MATINEES MONDAY, WEDNESDAY, SATURDAY 3 P.M.

Simple Simon Musical Comedy Co.

with Gene Oliver and Robert Kane

Seats at Theater Now — Same Little Prices

THIS IS POSITIVELY A GUARANTEED ATTRACTION AND THE HIGHEST CLASS SHOW OF ITS KIND IN THE SOUTH THIS SEASON

ASK ANYBODY THAT SAW THE SHOW

NOTE TO ACCOMODATE OUR PATRONS PICTURES WILL WILL START AT 7:30; PERFORMANCE STARTS AT 8:15. PICTURES RUN AGAIN AFTER THE PERFORMANCE.

ROMPERS

CREEPERS

and

DRESSES

FOR THE

LITTLE ONES

ANY SIZE

OR COLOR

THE

Chas. E. Gardiner Co.

First Methodist Episcopal Church

Corner North Palmetto Avenue and Bay Street. Parsonage, No. 41 North Palmetto Avenue. Phone 98-Green.

Monday night at 7:30 there will be a union meeting in this church, the first of the week of prayer. The meeting will consist of short addresses by the different pastors. All are invited.

Wednesday evening the regular prayer meeting at 7:30.

Cooked food sale by the Ladies' Aid at R. L. Smith's office Saturday afternoon.

J. H. ELDER, Pastor.

CONGREGATIONAL CHURCH

Free Seats --Trained Chorus Choir-- Pipe Organ

Mid-week meeting Wednesday at 7:30 p. m. Subject, "A World Faith." This meeting is preparatory to our communion service next Sunday. The deacons of the church are requested to meet at the close of this meeting.

The other nights of the week we join with other churches in observance of week of prayer.

WM. J. DREW, Pastor.

TALK TO LEIDERSDORF

TELL YOU WHAT I WILL DO!

If you will purchase a lot in Ocean View Heights now and you cannot sell for at least 10 per cent more than you paid for it, in one year, I will pay you ten per cent on the investment myself. Now then, some of you four per cent people come on in, the water is hot.

This offer will not stand very long because they are going UP!

TALK TO

LEIDERSDORF

ARCADE BUILDING

PHONE 262-RED.

OPEN EVENINGS. OPEN SUNDAYS

There is a Public Stenographer in this Office.

TALK TO LEIDERSDORF

GERMANS GAIN SLIGHT ADVANTAGE IN POLAND

PETROGRAD, JAN. 5.—ALONG AN IRREGULAR FRONT EXTENDING FROM THE BZURA RIVER 80 MILES TO THE SOUTH AND SOUTHWEST A TERRIFIC BATTLE IS AGAIN RAGING, THE GERMANS TAKING THE OFFENSIVE AND BEING REPULSED. THEY CAPTURED A FEW TRENCHES BUT LOST THEM AGAIN. THEY HAVE ALSO OCCUPIED A PORTION OF THE TOWN OF BORJIMOW, BUT THE RUSSIANS HOLD THE TRENCHES ON THE EASTERN OUTSKIRTS AND ARE MAKING DESPERATE ATTEMPTS TO DRIVE THE ENEMY BACK. THE GERMANS CROSSED THE PILICA RIVER AT A TREMENDOUS COST OF LIFE.

COUNTY TO BRIDGE THE TOMOKA RIVER

LAND COMPANIES AGREED TO HARD-SURFACE ROAD FROM NORTH COUNTY LIMITS TO TOWN OF ORMOND.

The county of Volusia will build a bridge acvross the Tomoka river on what is known as the Westshore road, so it was decided at the meeting of the board of county commissioners Tuesday morning. The county will expend not to exceed $5,000 on the structure, conditioned, however, that the Volusia Development company, the Halifax Land company, and other interests hard-surface the road from the north county line as far south as the corporate limits of Ormond.

THE

Princess Shop

Southern Resort Fashions are charmingly exemplified in the selections now being displayed. Here are to be found Gowns for Afternoon, Dinner and Evening wear, expressing the latest word in style.

Dancing and Morning Frocks

Sample Sport Coats

124 S. Beach St., Cor. Magnolia

FEBRUARY SIXTH BIG BARGAIN DAY IN DAYTONA TOWN

MANY OF CITY'S MERCHANTS WILL OFFER EXTRAORDINARY VALUES ONE DAY ONLY EARLY NEXT MONTH.

A big merchandise-selling event is brewing in Daytona. On Saturday, the 6th day of February, a large number of the city's shopkeepers will offer to the public for one day only bargains which, it is claimed, have had no parallel in this community's commercial history. Another unique feature of this big-value-giving "spree" is contained in the plan to include in it not one or a few, but many, of the local storekeepers.

Further announcements concerning the big bargain day will appear in the Daily News from time to time during January and the first week in February.

CROUCH AGAIN ELECTED CHAIRMAN OF BOARD

The county school board at its meeting in DeLand Monday evening re-elected George F. Crouch, of Daytona, chairman. The personnel of the board remains unchanged.

Less business was transacted at the January meeting than at any other meeting during the past eight years, Mr. Crouch stated.

CLAIM RICH CORSET MAKER WHITE SLAVER

CHICAGO, Jan. 5.—Julius Heilner, of New York, president of the Princess Corset company, who waived extradition, will appear in court here today charged with violation of the Mann White Slave Act. He was arrested on the complaint of the mother of pretty Florence Giddens, an employe of a Chicago store to which he sold goods, and hos been held in $10,000 bail.

JOINT MEETING OF BOARDS TO BE HELD SOON AT SANFORD

SOME OF RESIDENTS OF SEMINOLE COUNTY SEEM INCLINED TO DELAY THE SHOLTZ FRANCHISE.

SANFORD, Fla., Jan. 5.—The board of county commissioners, in session today, considered the application of Michael Sholtz of Daytona for a franchise to bridge the St. Johns river at Beck's Ferry, but no action was taken on the application other than to ask the Volusia commissioners to meet in joint session with the Seminole commissioners at Sanford a week from next Saturday.

Most of the county commissioners seemed heartily in favor of the opportunity to have a bridge constructed and thus enable the residents of the interior to get to the coast.

A number of influential citizens addressed the meeting favoring the granting of the franchise but a couple of men spoke in opposition to the project, favoring a county-owned bridge. It was explained that Volusia county was in no position to build a bridge and that the proposed franchise gave the counties of Volusia and Seminole the option to purchase the bridge at the end of ten years at a price to be fixed by arbitration. The general consensus of opinion here is that Mr. Sholtz deserves encouragement in the "nerve" he displays in being willing to finance the undertaking, and that no other person could be found who would be willing to take the chances on the investment that Mr. Sholtz will be taking. It is thought that at the joint meeting of the two boards the matter will be harmoniously adjusted and the franchise granted by Seminole county, the same as has been done by Volusia county.

THE WEATHER.

The forecast for Florida continues in a lugubrious tone of voice. Listen: Rain tonight and probably Wednesday. Moderate northeast winds, probably fresh over southern portion tonight.

TWO NEW VOLUSIA COUNTY DAILY PAPERS

The Daytona Morning Journal made its initial appearance this morning in the form of an eight-page, six-column sheet with considerable display advertising and several columns of good, live reading matter.

The DeLand Daily News also made its first appearance yesterday and is a creditable four-page, six-column paper.

PENNSYLVANIA LEGISLATURE IN HUNDRED DAYS' SESSION

HARRISBURG, Jan. 5.—The legislature which convened today gives promise of having a lively time over the local option, with chances against its adoption. The session will be short because of republican strength and well defined policy. It is expected a large appropriation will be made for the port at Philadelphia as the ocean terminal of the state. Sentiment favors submitting to the people the question of woman suffrage.

MID - WINTER CONTEST AT PINEHURST GOLF CLUB

PINEHURST, N. C., Jan. 5.—The mid-winter golf tournament which covers four days was opened here today.

Miss Grace Lucas, who had been at home with her parents, Mr .and Mrs. J. A. Lucas, during the Christmas holidays, left Monday afternoon on her return to Tallahassee, where she is attending the Florida State School for Women.

**Piano for Sale—Inquire Evelyn Clark, 186 S. Beach St. 125-2t

Arthur Blodgett, who has been spending the holidays with his parents, Mr. and Mrs. W. E. Blodgett, left Tuesday to join the Lake Placid, (N. Y.) school which holds its winter term at Cocoanut Grove, on the lower East Coast of Florida.

**WANTED—By capable woman, position as companion or nurse for semi-invalid. Address, Box 219, City. 125-3t

Miss Mildred Hill, who had been with her parents, Mr. and Mrs. J. R. Hill, during the holidays, at their winter home on San Juan avenue, returned Monday afternoon to St. Augustine where she is attending the St. Joseph's academy.

*LOST—Valuable gold wrist watch, monogram S. E. S. Liberal reward if returned to Rowe's jewelry store or Olds' cottage, Halifax avenue, Seabreeze. 125-tf

Henry Franklin arrived in Daytona Monday with a party from West Palm Beach, and left Tuesday morning on the return. He reports the roads in good condition all the way south of Daytona, and experienced no trouble in driving all the way on high speed.

***Latest modern dances taught by Thomas Haskins, Despland Hotel. For information and appointments phone 53 blue. • 120-tf**

Mr. and Mrs. F. H. Morrison and children, Georgian and Maren, arrived Monday from LaPorte, Ind., and are located in Mrs. George Beardsley's home at the corner of Orange nad Palmetto avenues, wher they will be for the season. In the early days Mr. Morrison resided in Daytona with his parents and has many friends here, especially among the older settlers.

Mr. and Mrs. S. S. Shoemaker and children, of DeLand, are spending the winter at Daytona Beach. Mrs. Ella H. Glenn, Mrs. Shoemaker's mother, who was called to DeLand by Mrs. Shoemaker's serious illness and came with the family to Daytona, departed Monday on her return to Cincinnati, Ohio. Mrs. Glenn is well known in Daytona, having at one time owned and conducted the Glenn, now the Flagler hotel, on North Beach street.

Miss Martha and Landon Davis and their college friends, Miss Catherine Cook and Marris Smith, who had been spending the Christmas holodiys with the parents of the first named couple at Daytona Beach, departed Sunday on their return north to resume their college work. Mr. and Mrs. Davis, who are from Louisville, Ky., are occupying for the season the Seelye bungalow on Silver Beach avenue, Daytona Beach.

E. C. Hume, of Rome, Ga., is in Daytona for a day or two, having stopped over in this city on his way to Miami where he will engage in business, establishing the Florida Granite and Marble company. Mr. Hume was for many years manager of the Georgia Granite and Marble company, at Rome, Ga., and sees a good opening for a business of the kind on the East Coast south of Jacksonville. The principal business of the company will be the manufacture of monuments.

WARNS KING OF ENGLAND

Astrologist Tells George to Beware of Evil Days in March of Next Year.

Boston.—That King George of England must beware of evil days next March is the prediction of Catharine H. Thompson, astrologist. Miss Thompson bases her prediction on the fact that Jupiter enters Pisces, a watery, unstable sign, next March, and afflicts the king's radical sun, and sickness and trouble should increase rather than diminish. While Jupiter was passing through Aquarius this year, she says, trouble for the king was allayed. Something extraordinary will happen, she predicts, such as the siege of London, the fall of Westminster abbey, St. Paul's cathedral or Buckingham palace.

A Thorough Soaking.

"Some of those soldiers fighting along the Aisne must lead a dog's life."

"I should think that lying in a trench half full of water day after day would be more like a frog's life."

Necessity of Labor.

Labor is necessary to excellence. This is an eternal truth, although vanity cannot be taught to believe or indolence to heed it.—John Randolph.

NOTICE THE ADVERTISEMENTS IN EACH ISSUE

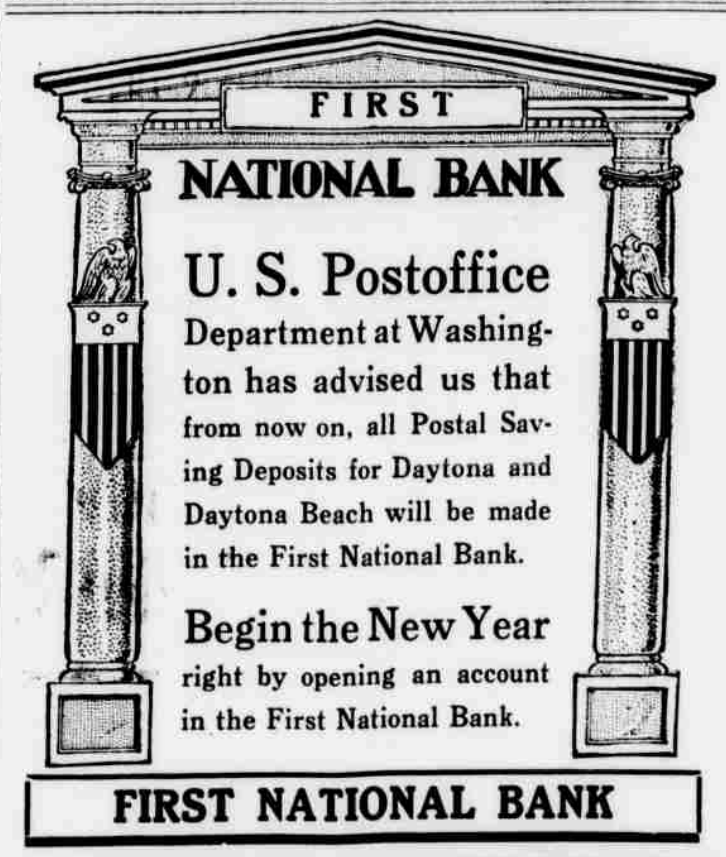

Fatal Lack of Co-operation

I would not live in some farming communities. I know one settled with people head over ears in debt and each one is so jealous when his neighbor makes a cent it is a wonder the poison engendered in his system does not prove fatal. They simply will not help each other out, and as a result the entire settlement is retrograding.—M. S.

Flaws in Fine Things.

The finer the nature, the more flaws will it show through the clearness of it. The best things are sometimes seen in their best form. The wild grass grows well and strongly one year with another, but the wheat is, by reason of its greater nobleness, liable to a bitter blight.—Ruskin.

RETURN FROM TRIP TO TENNESSEE AND KENTUCKY

Dr. and Mrs. H. L. Merryday returned to the city Monday, accompanied by Miss Frances Walton, of Florence, Ala., a cousin of Mrs. Merryday. Dr. and Mrs. Merryday went from this city to Louisville, Ky., where Dr. Merryday attended the meeting of the Kentucky state board of medical examiners. From Louisville they went to Gallatin, Tenn., to spend the holidays with Mrs. Merryday's relatives, being joined on their way south by Miss Walton.

HOTEL CLARENDON

E. L. POTTER, President and Managing Director

HOTEL NOW OPEN

The Annual Opening Ball and Dinner will be held on Saturday, Jan. 9th. instead of the opening night as has been the custom. Reservations for tables for the opening dinner may be made at any time. $1.50 per plate.